

TEST SQUARE: 10CM x 10CM / 4 INCHES x 4 INCHES



Carnaby Coat

PROJECT DESIGN © LOVE PRODUCTIONS 2020
THIS DESIGN IS PROTECTED BY COPYRIGHT
AND MUST NOT BE MADE FOR RESALE.

1.5 CM (5/8-IN) SEAM ALLOWANCE INCLUDED (UNLESS OTHERWISE STATED)

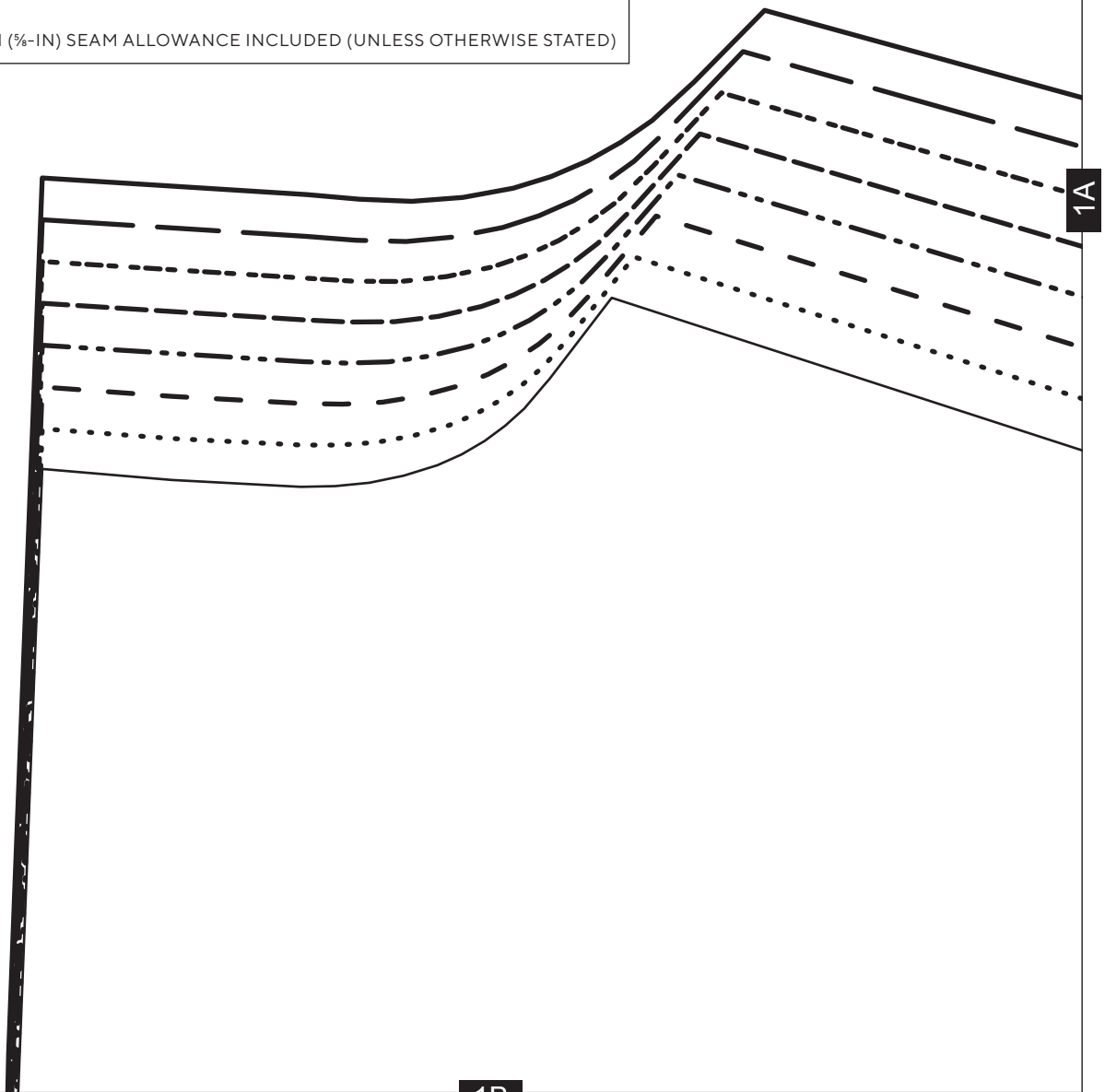

1B

SIZING KEY

—————	8
.....	10
- - - - -	12
- · - · -	14
- - - - -	16
- · - · -	18
- - - - -	20
—————	22

1A

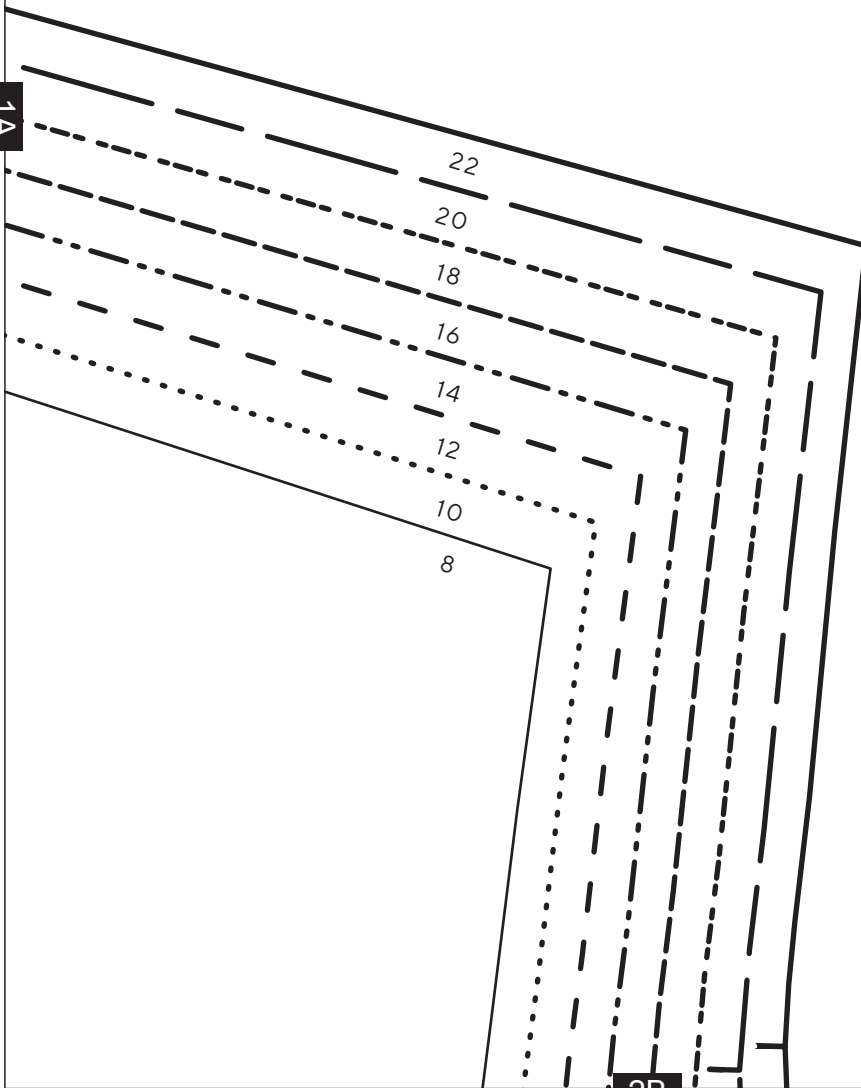

2B

2A

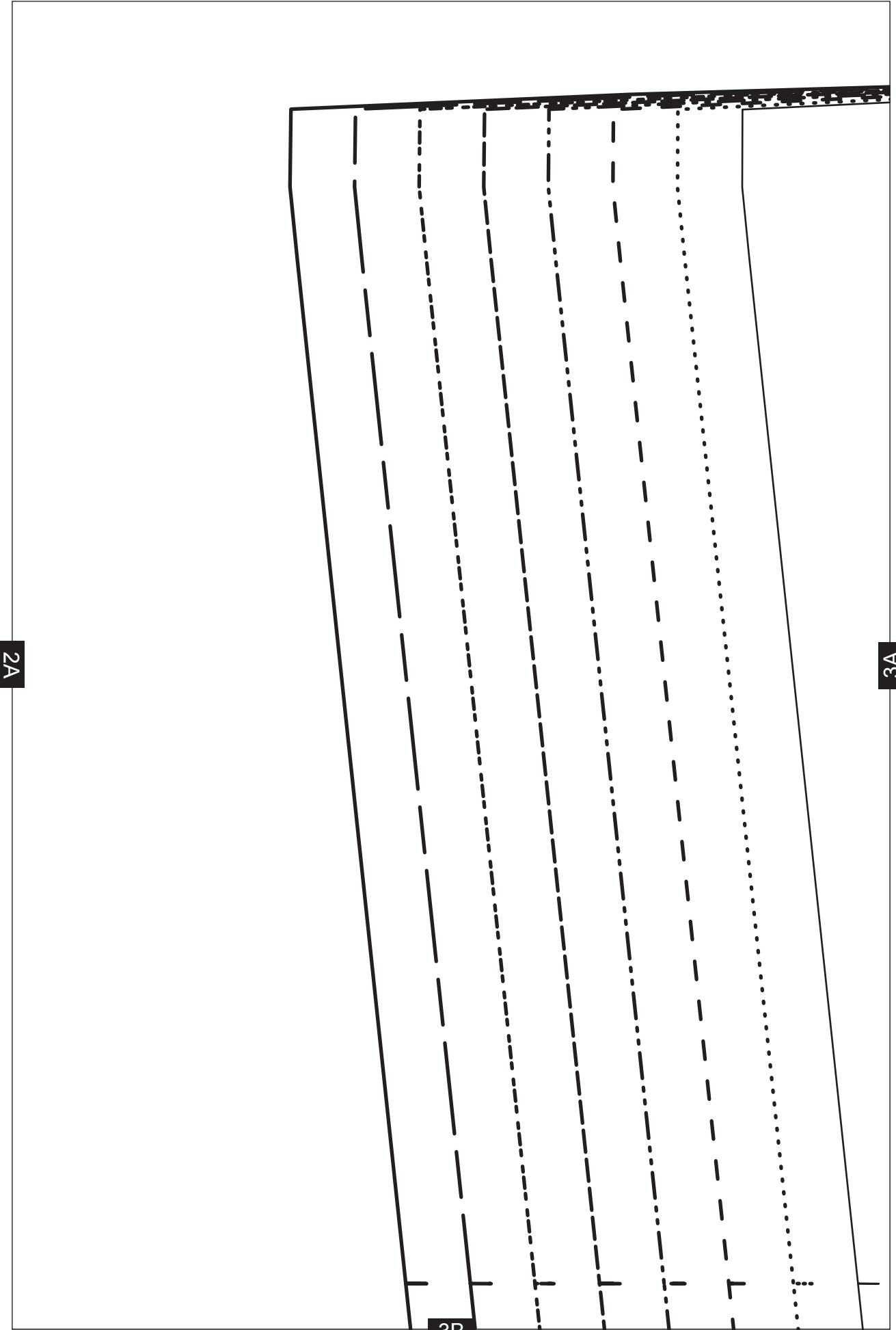

2A

3A

3B

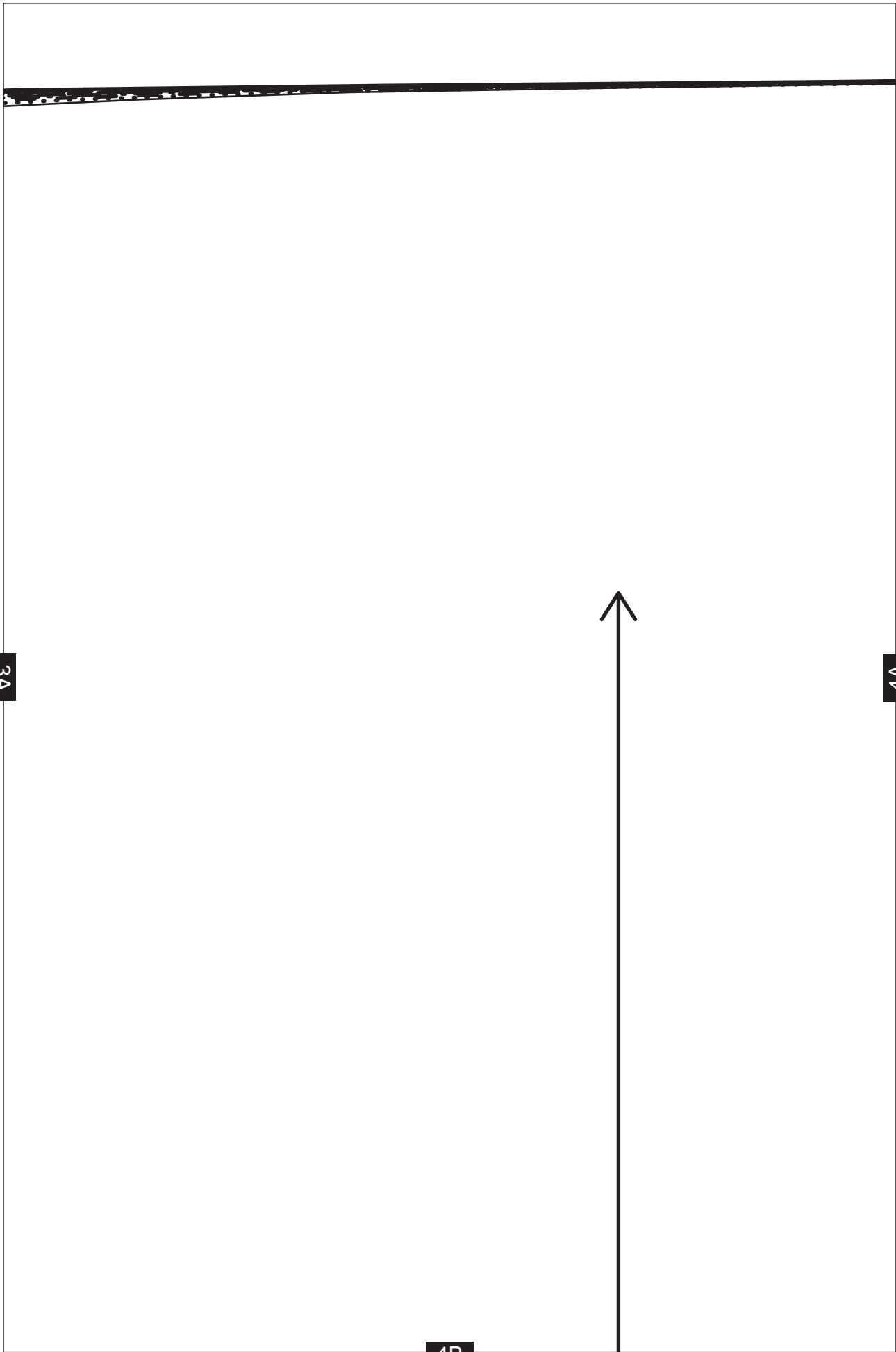

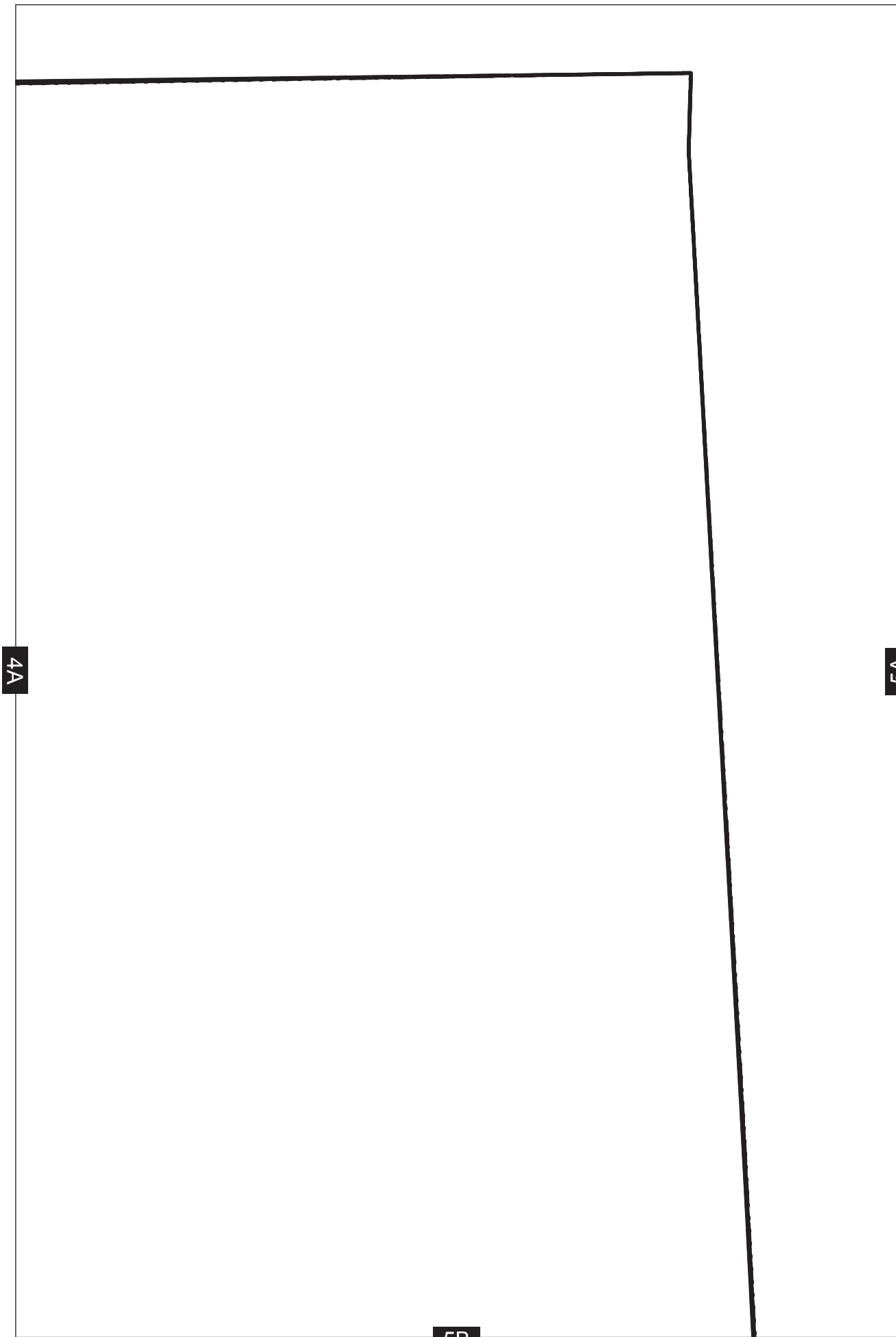

4A

5A

5B

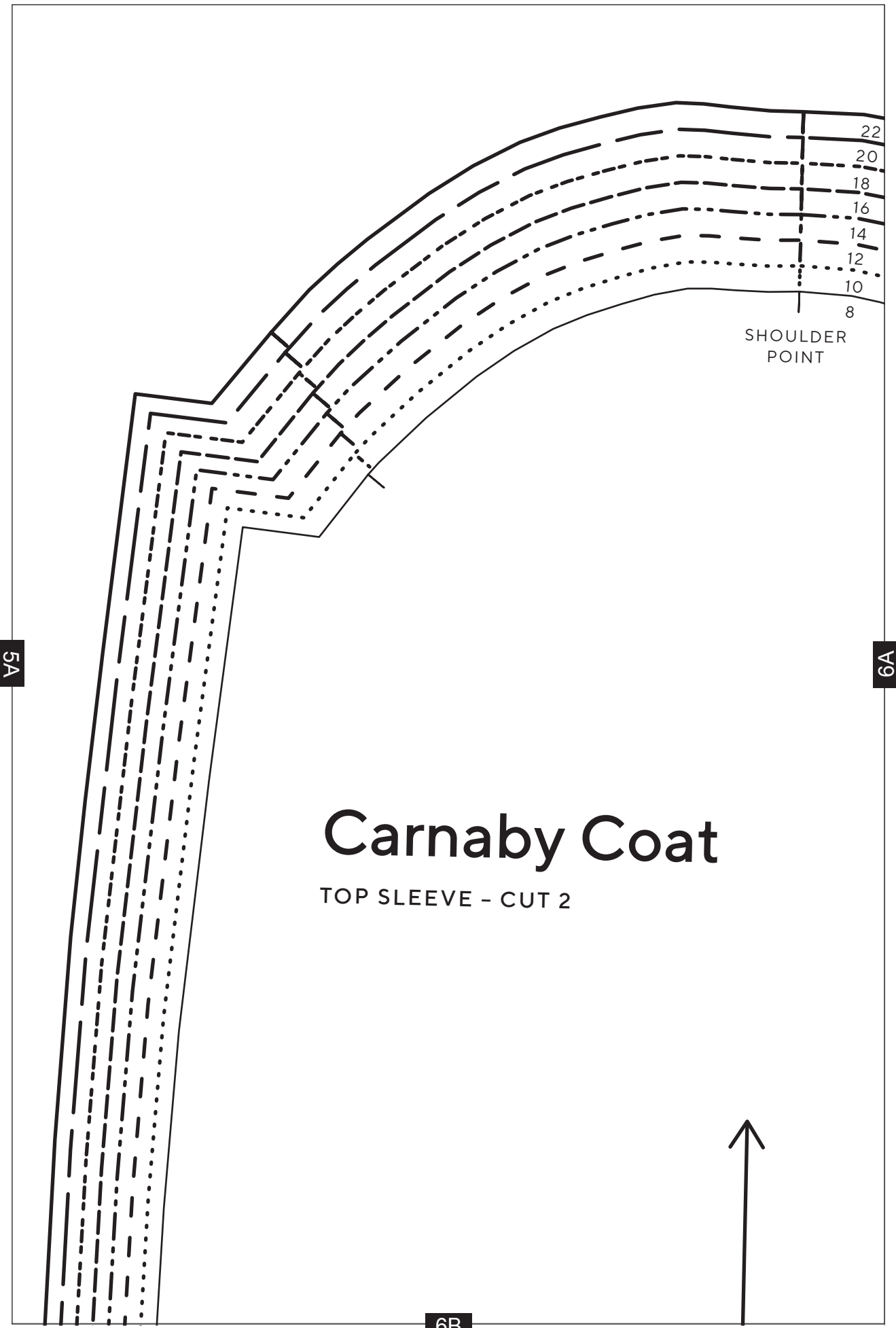

22
20
18
16
14
12
10
8

SHOULDER
POINT

5A

6A

Carnaby Coat

TOP SLEEVE - CUT 2

6B



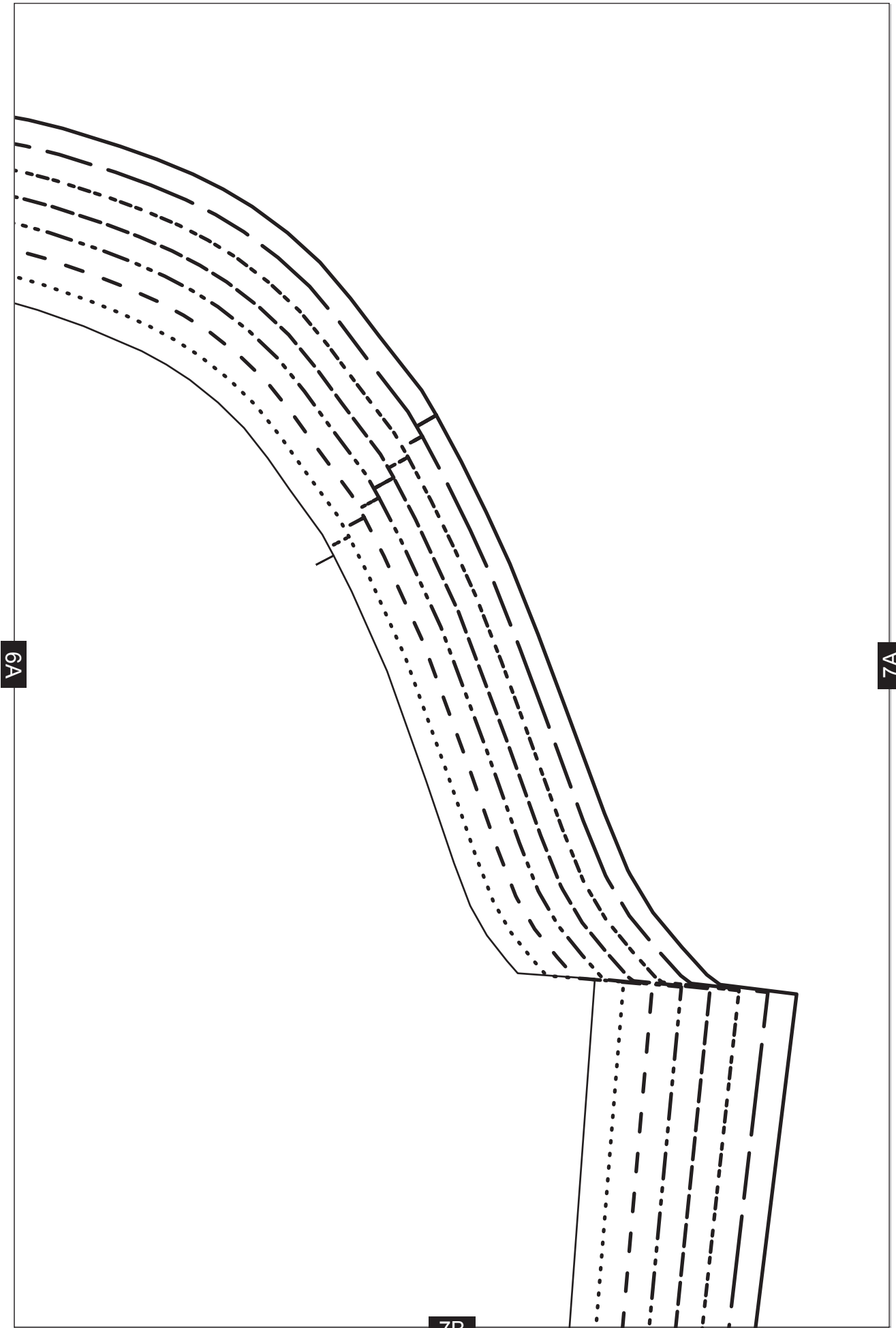

6A

7A

7B

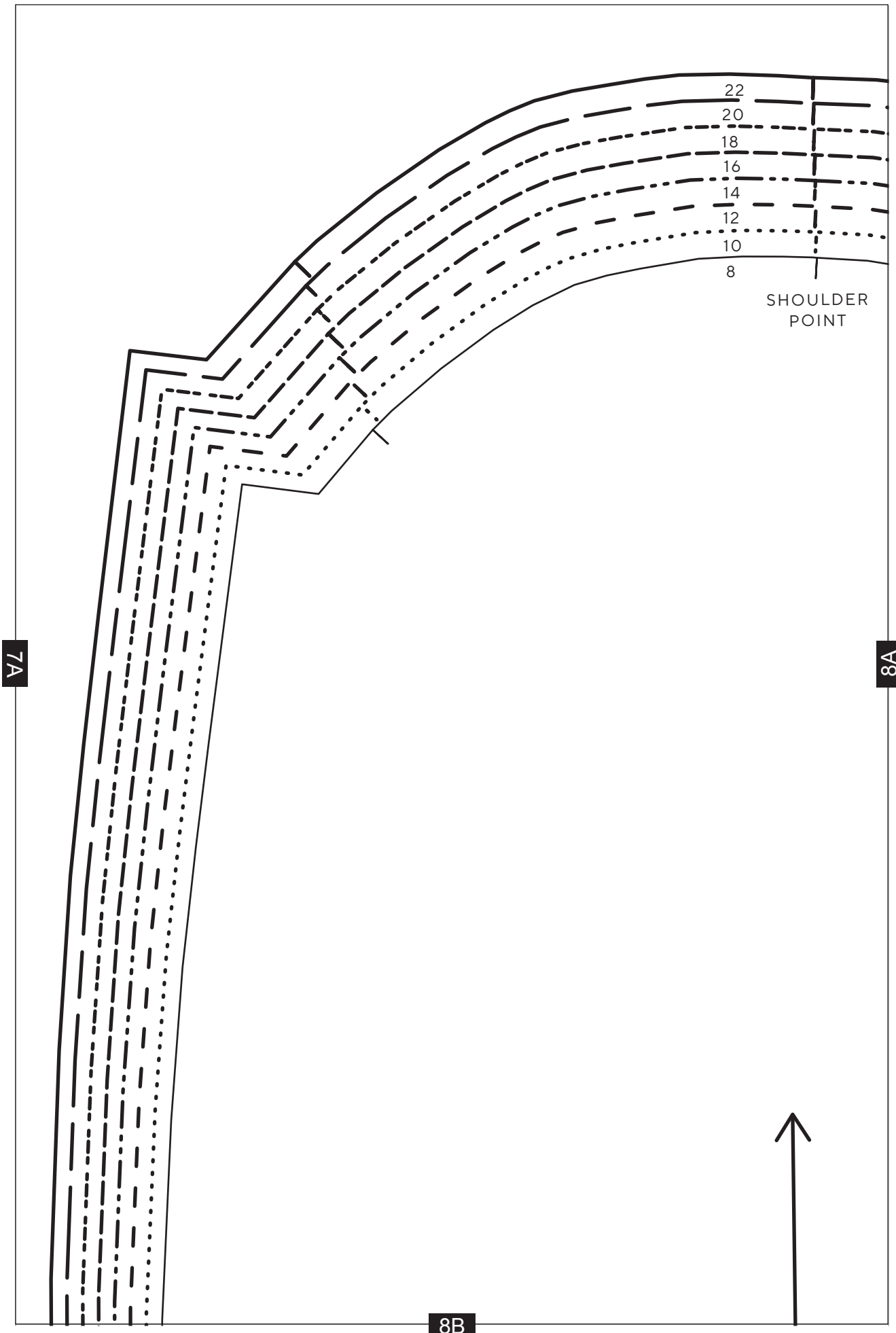

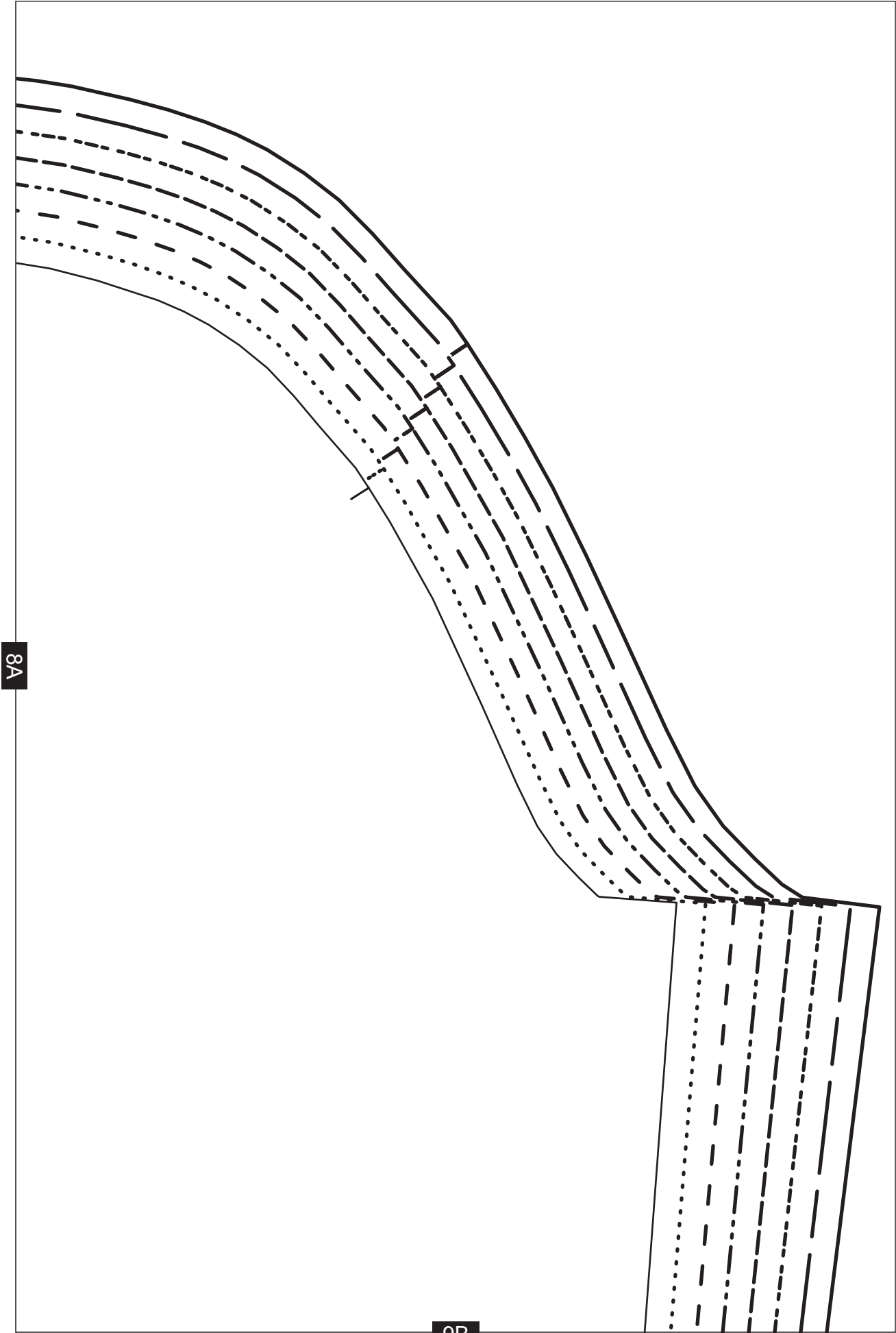

1B

Carnaby Coat

BACK - CUT 2

10A



10B

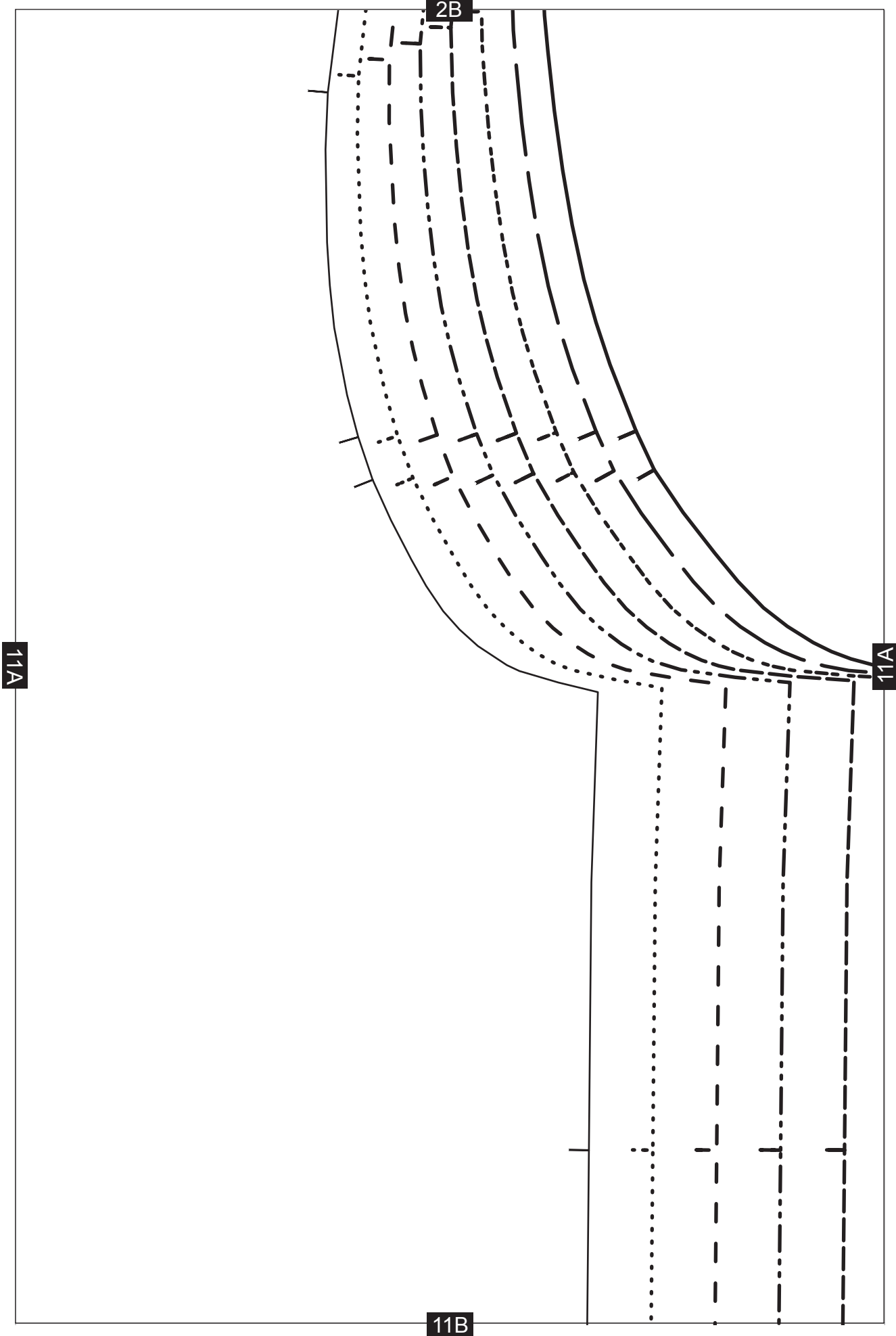

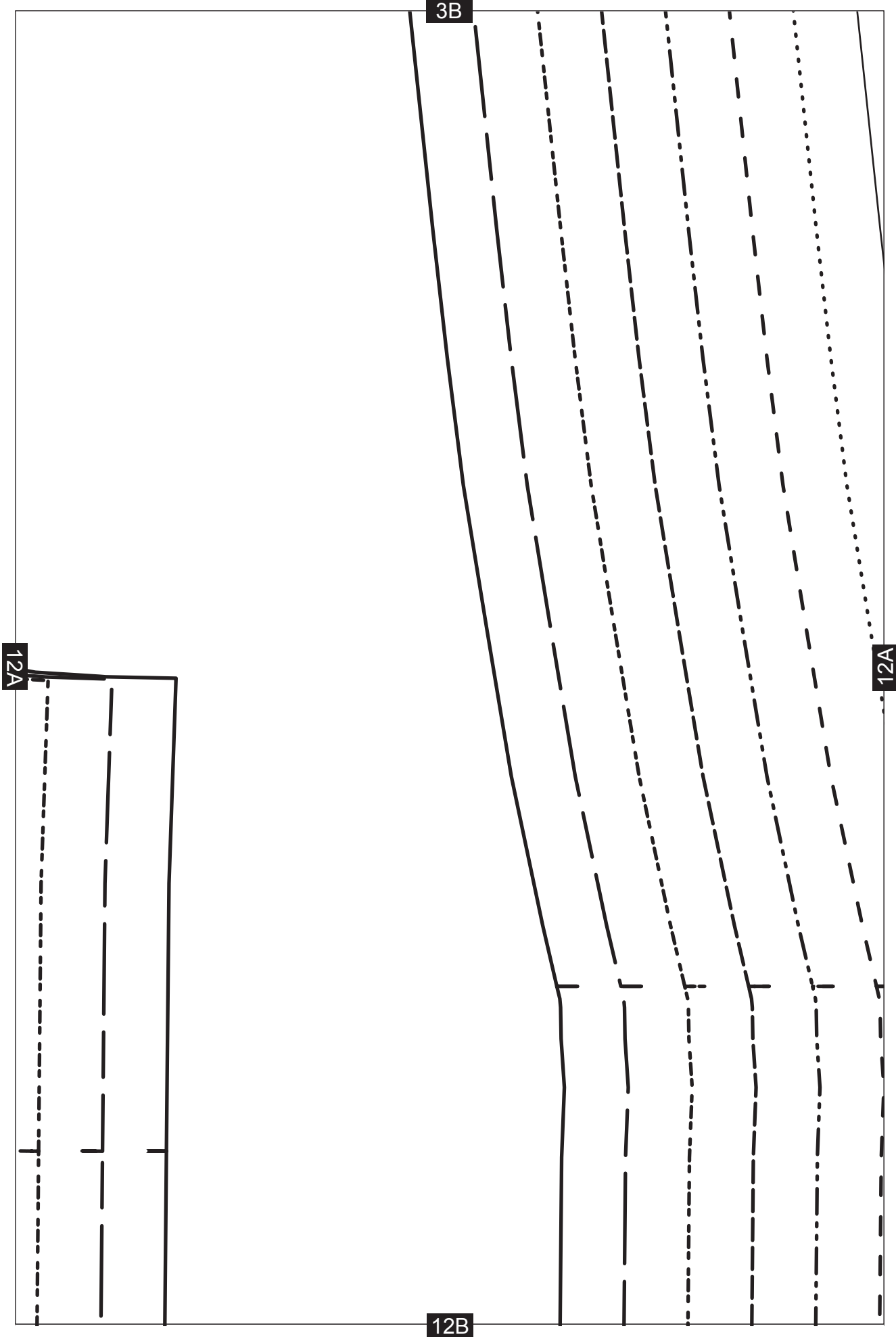

4B

GRAINLINE

13A

13A

13B

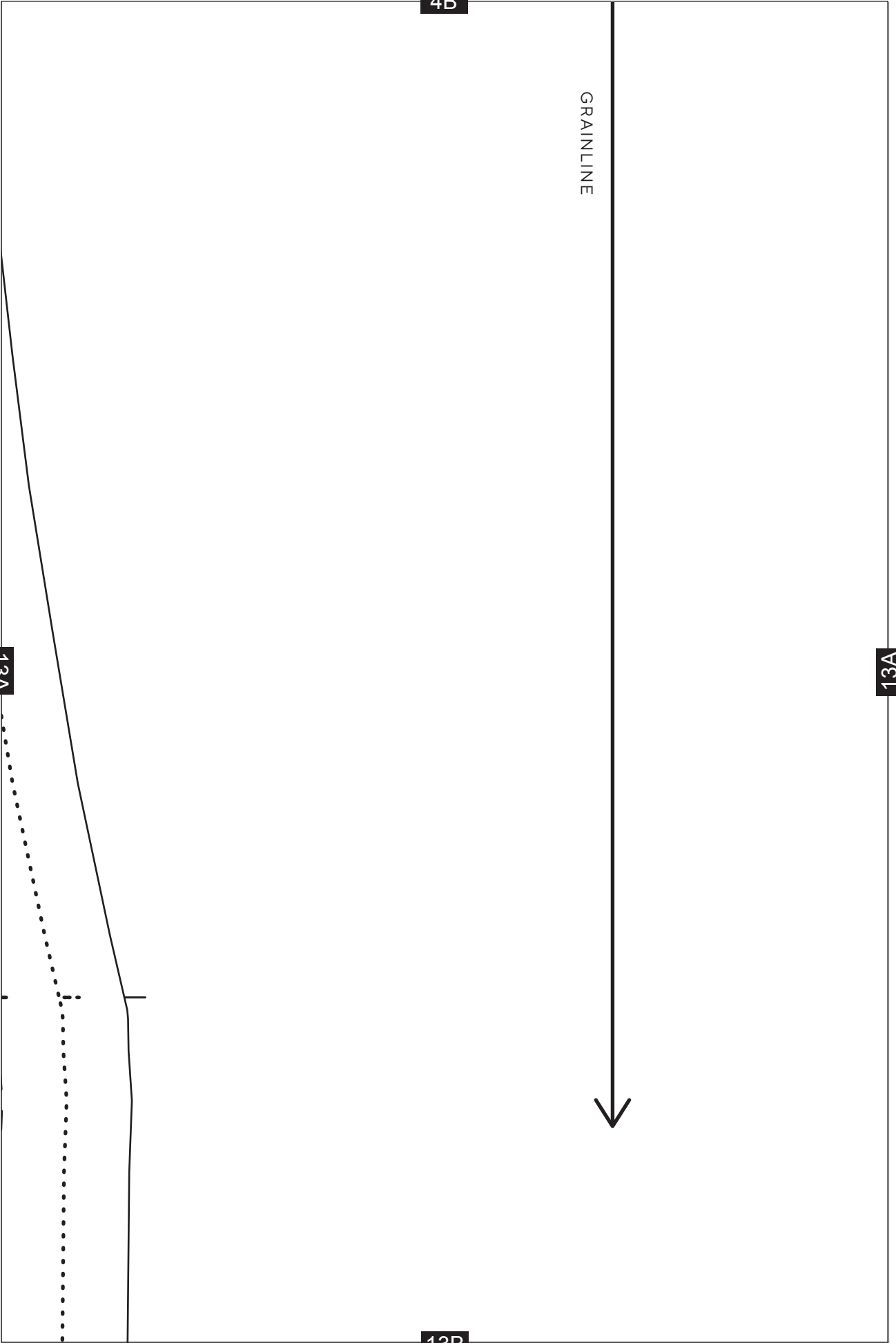

5B

CB

14A

14A

Carnaby Coat
BACK LINING - CUT 2 IN LINING

14B

6B

15A

15A

15B

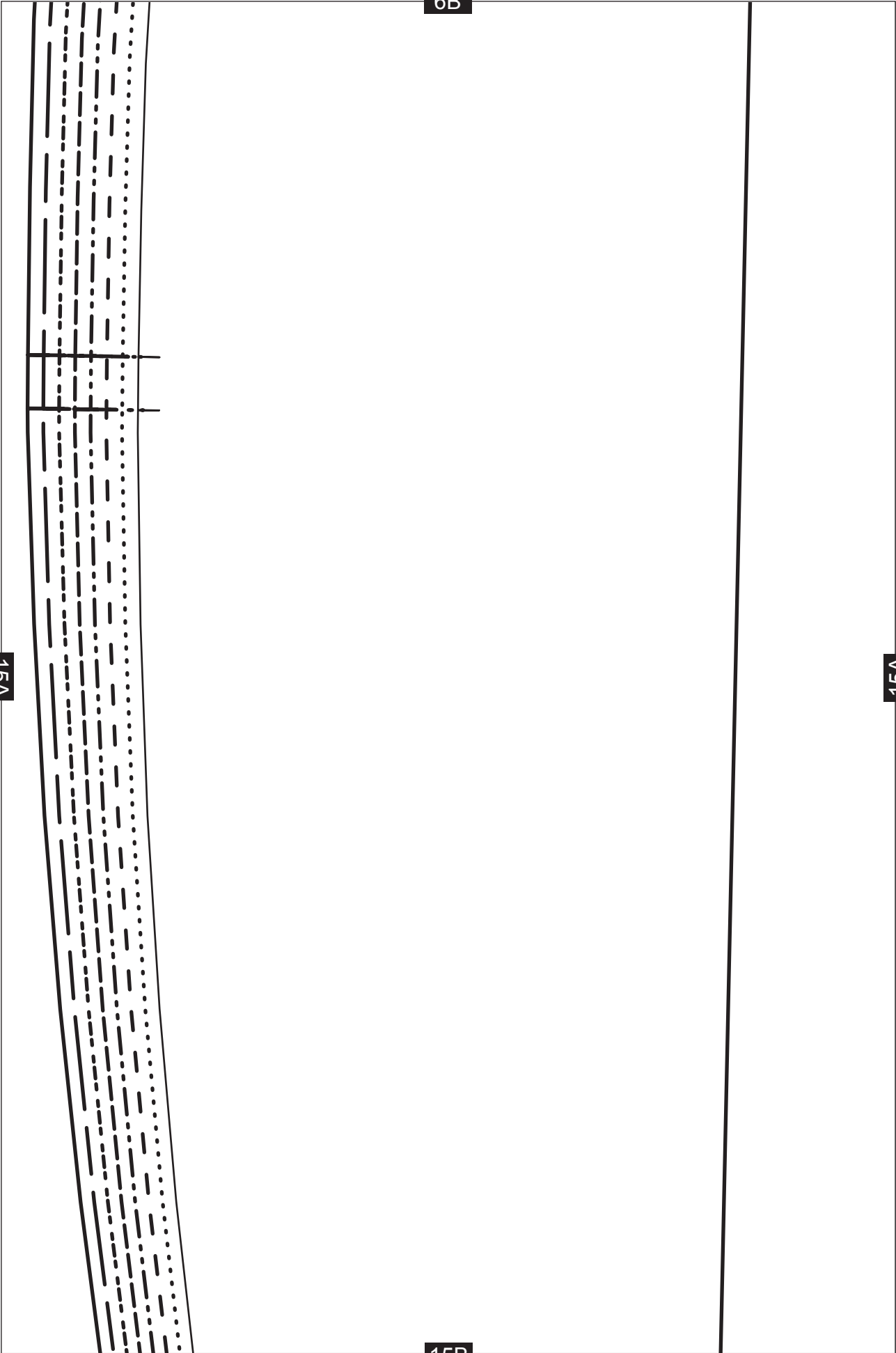

16A

7B

16A

16B

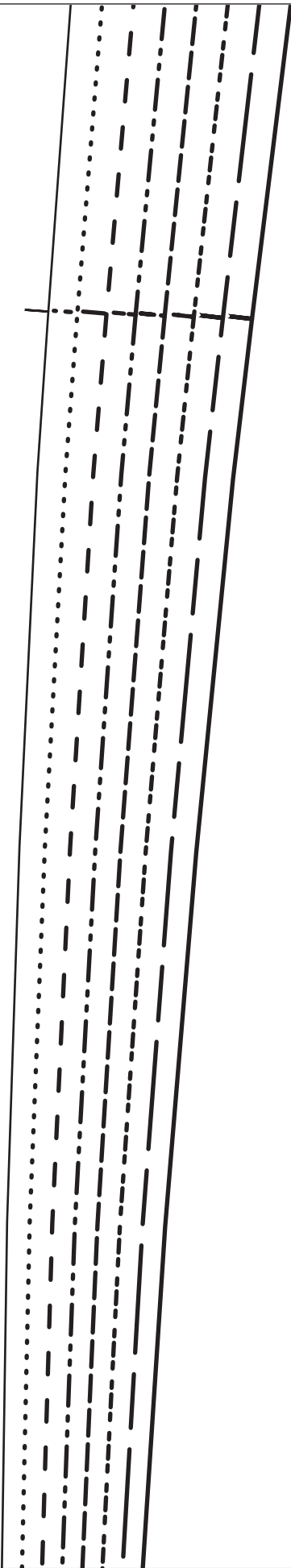

8B

17A

17A

GRAINLINE

17B

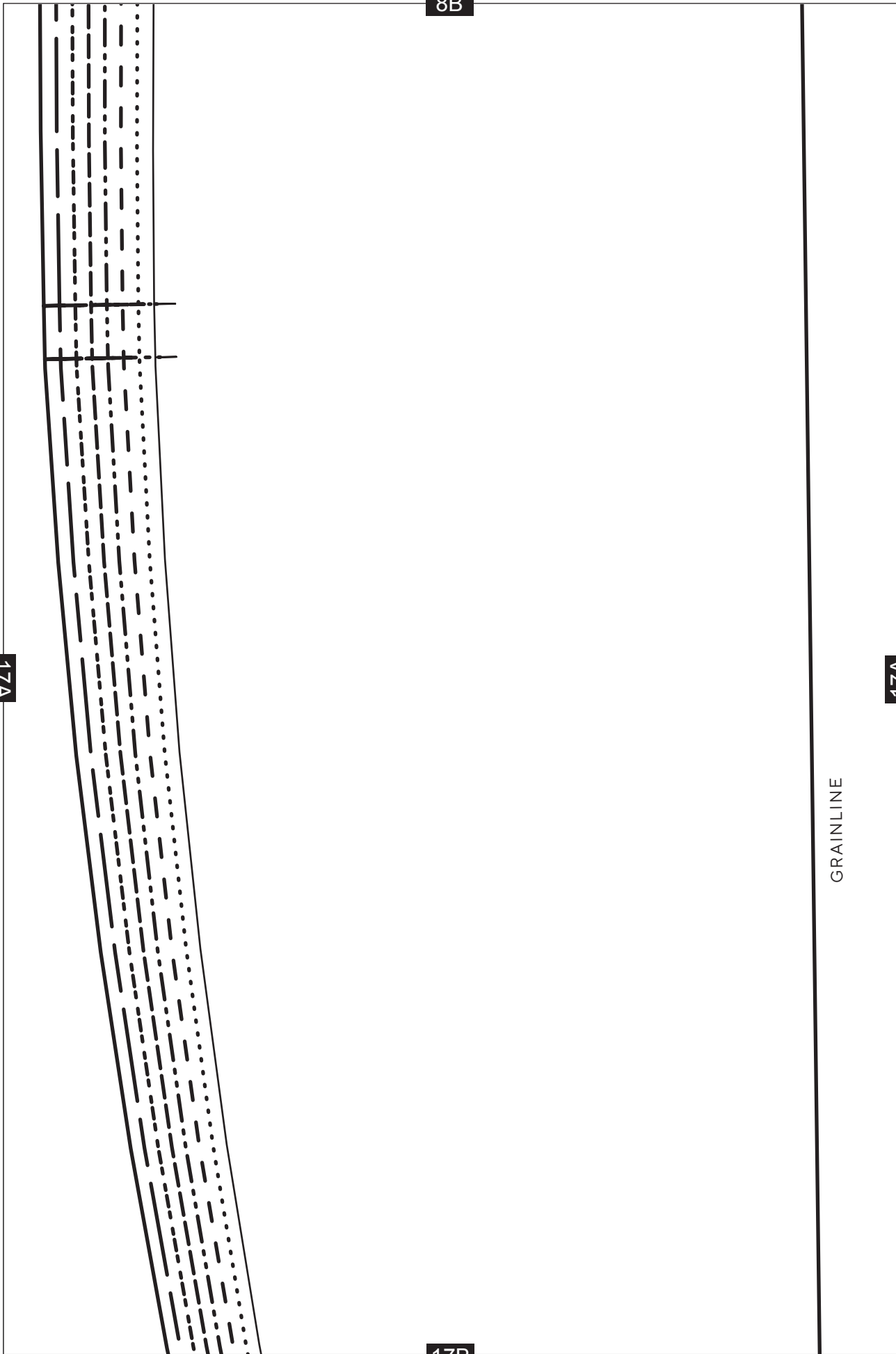

18A

9B

18A

18B

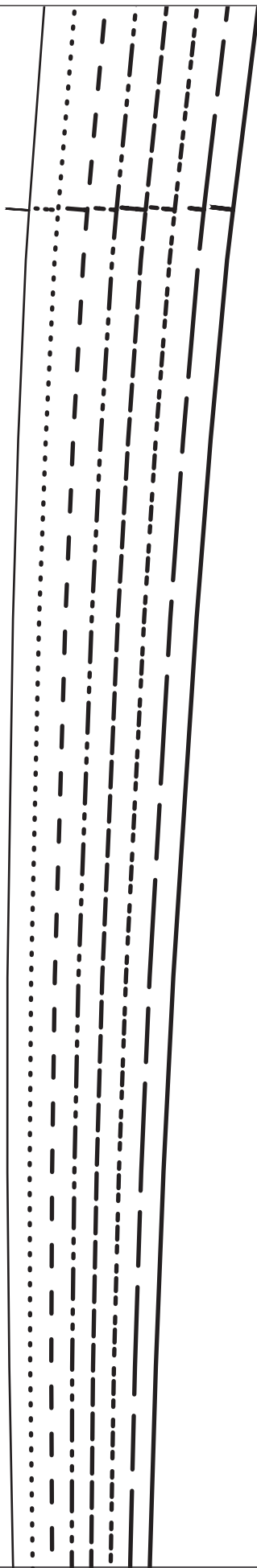

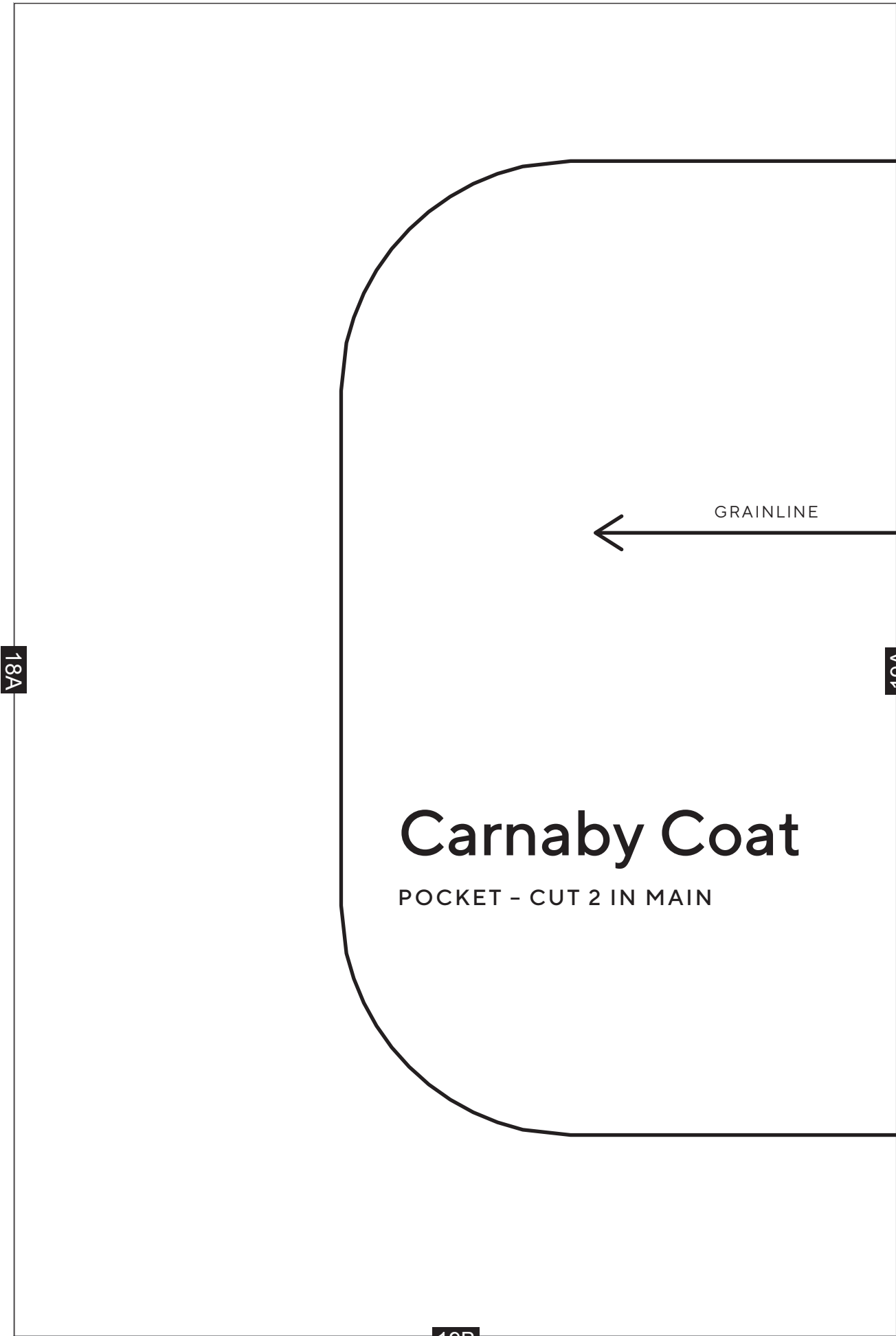

18A

19A

GRAINLINE

Carnaby Coat

POCKET - CUT 2 IN MAIN

19B

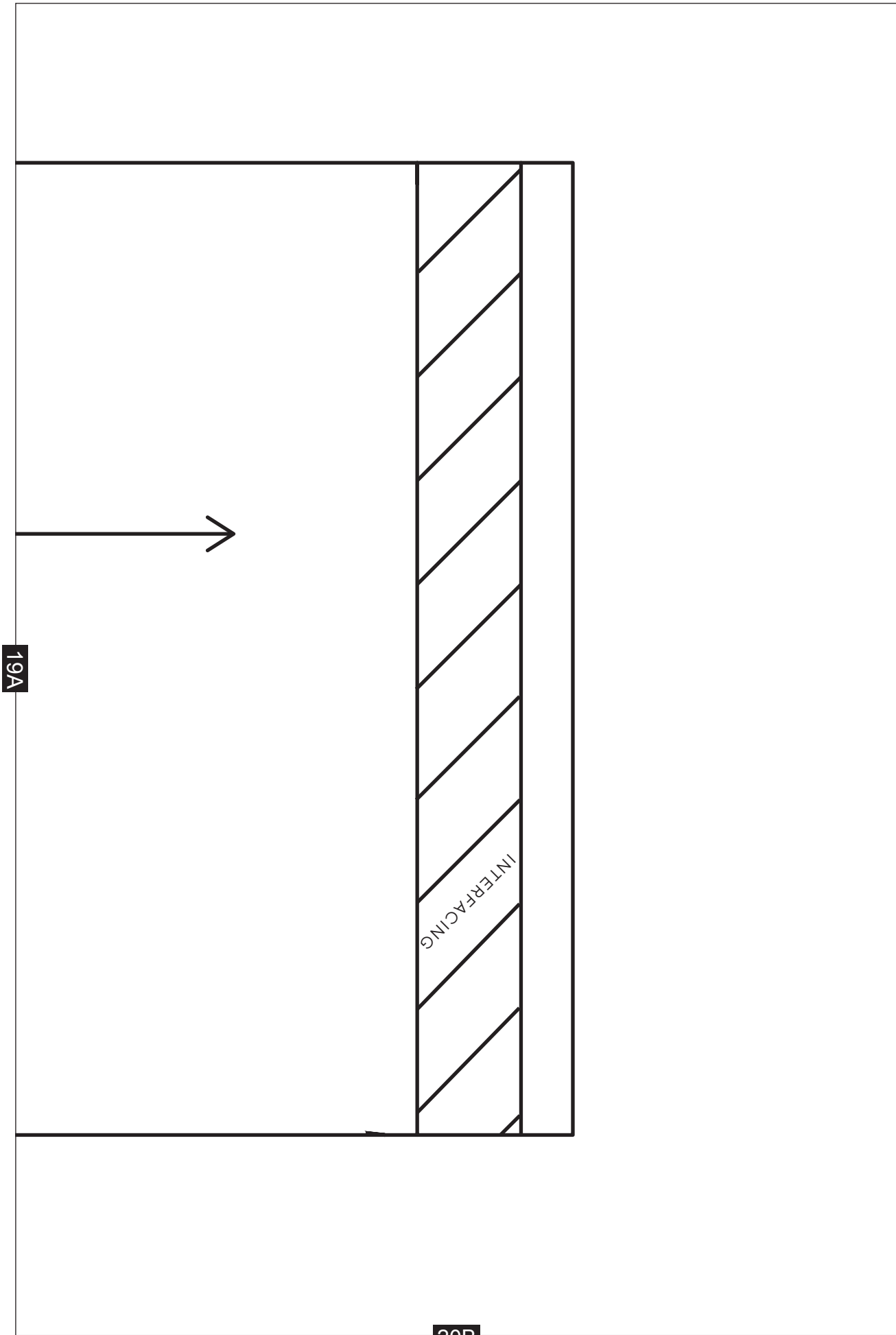

10B

CB

GRAINLINE

21A

21B



11B

21A

22A

22B

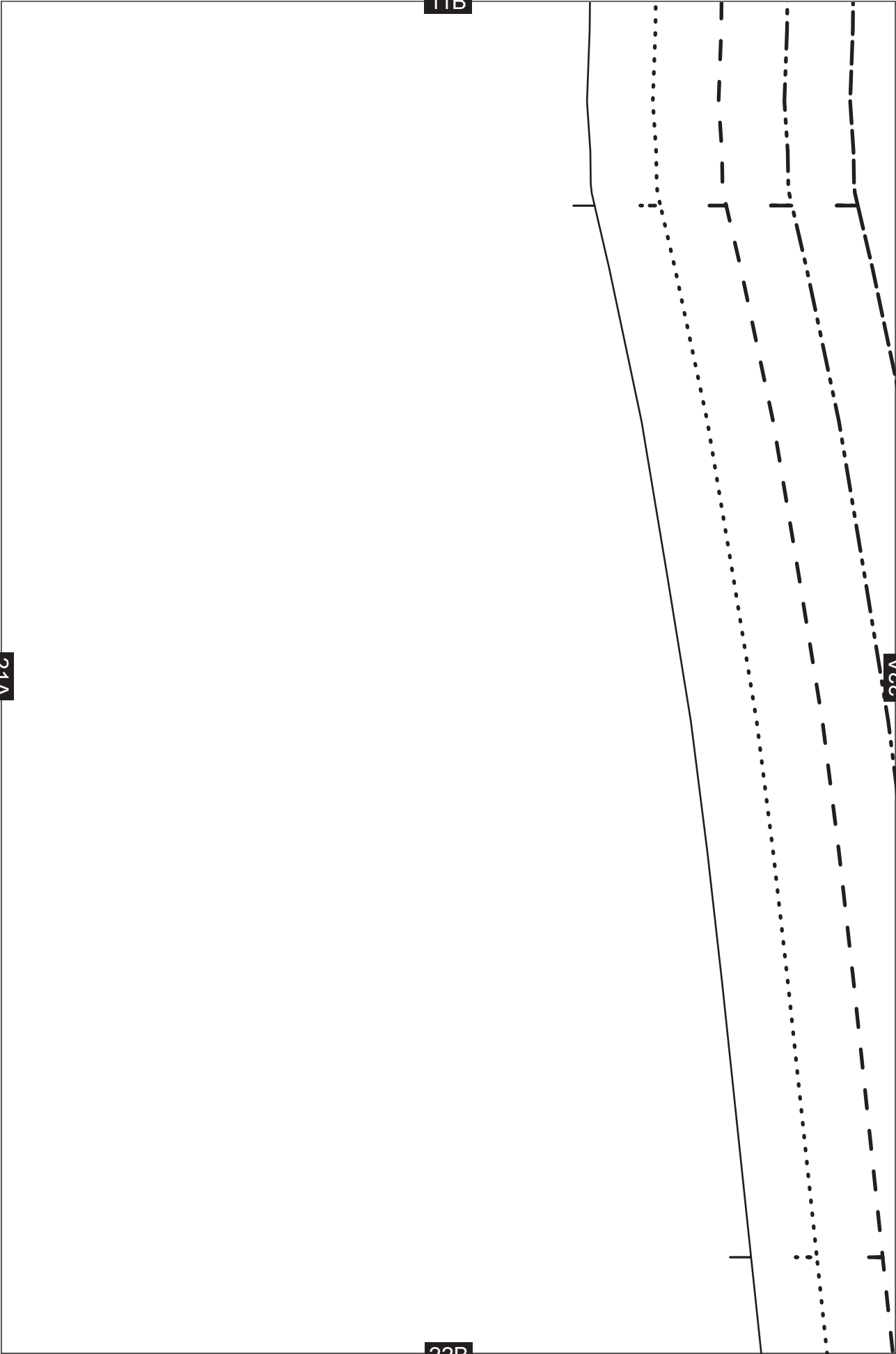

12B

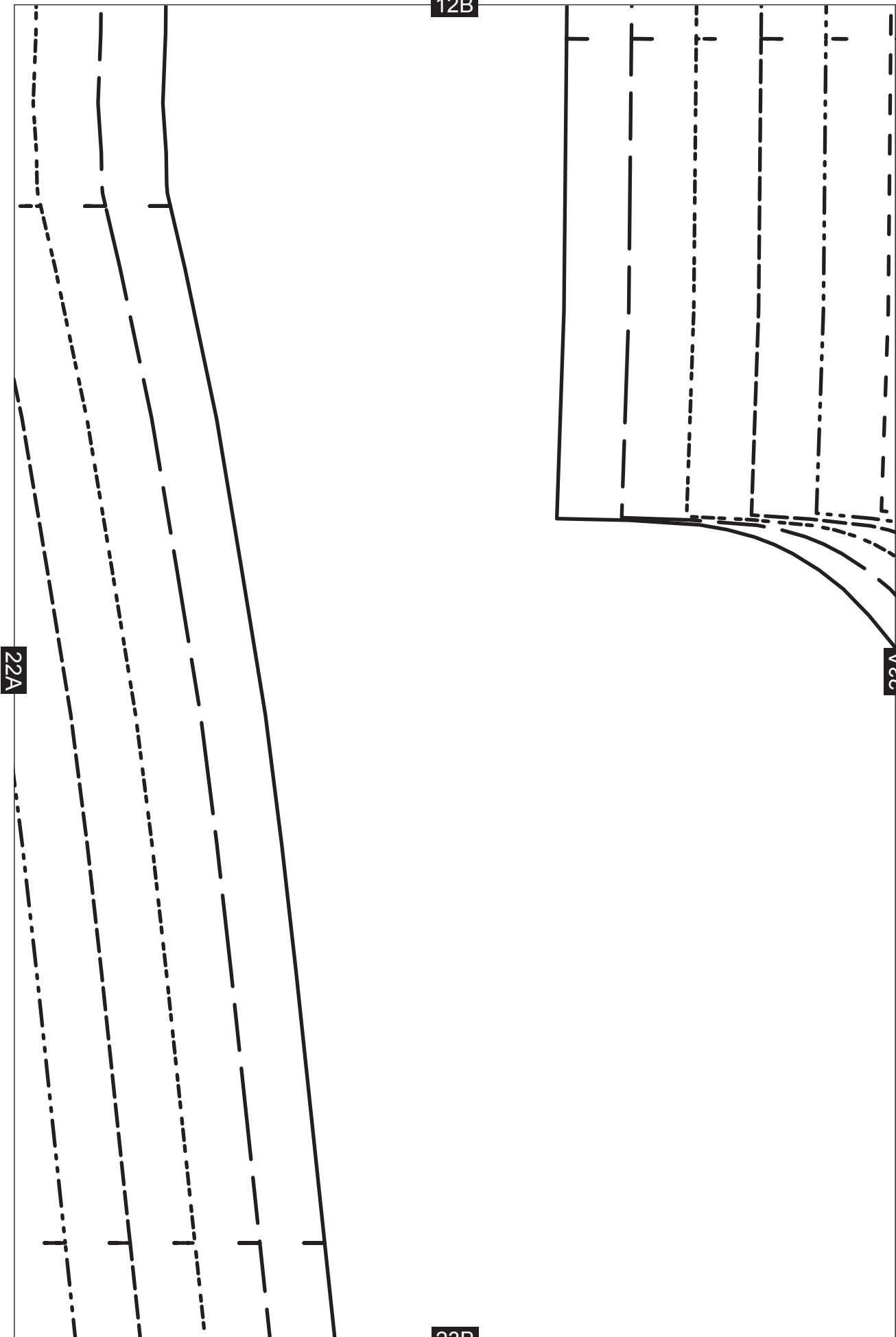

13B

24A

23A

24B

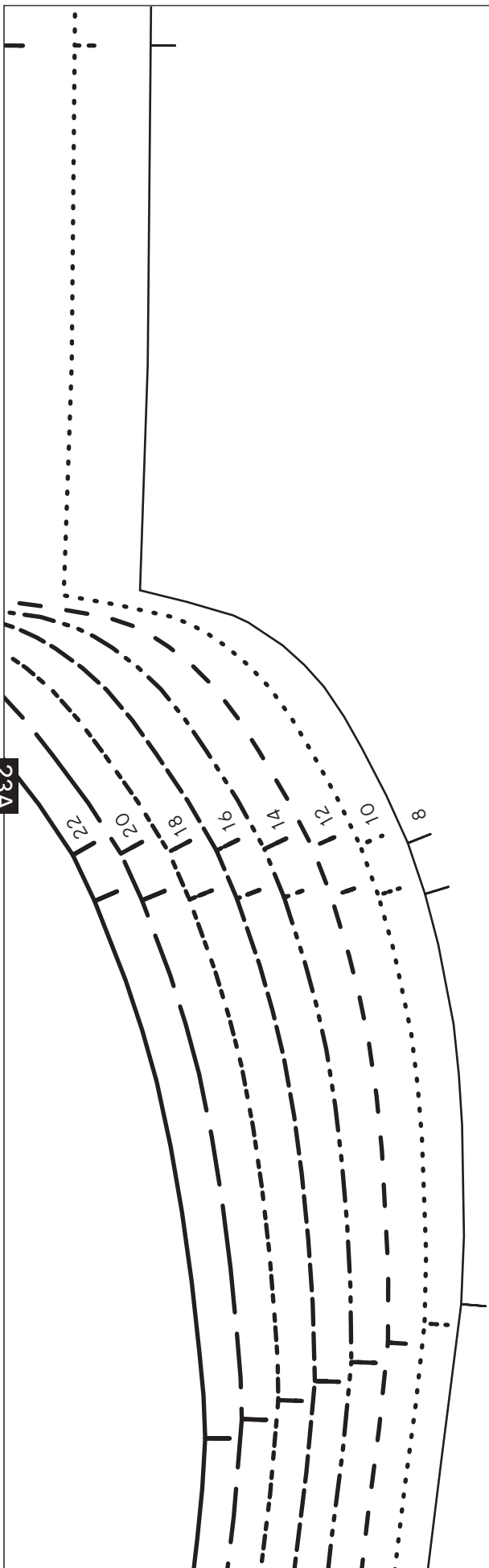

14B

24A

25A

← PLEAT

25B

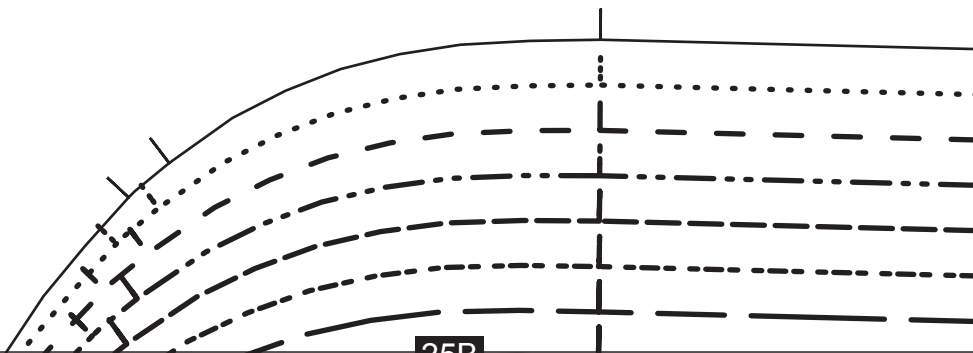

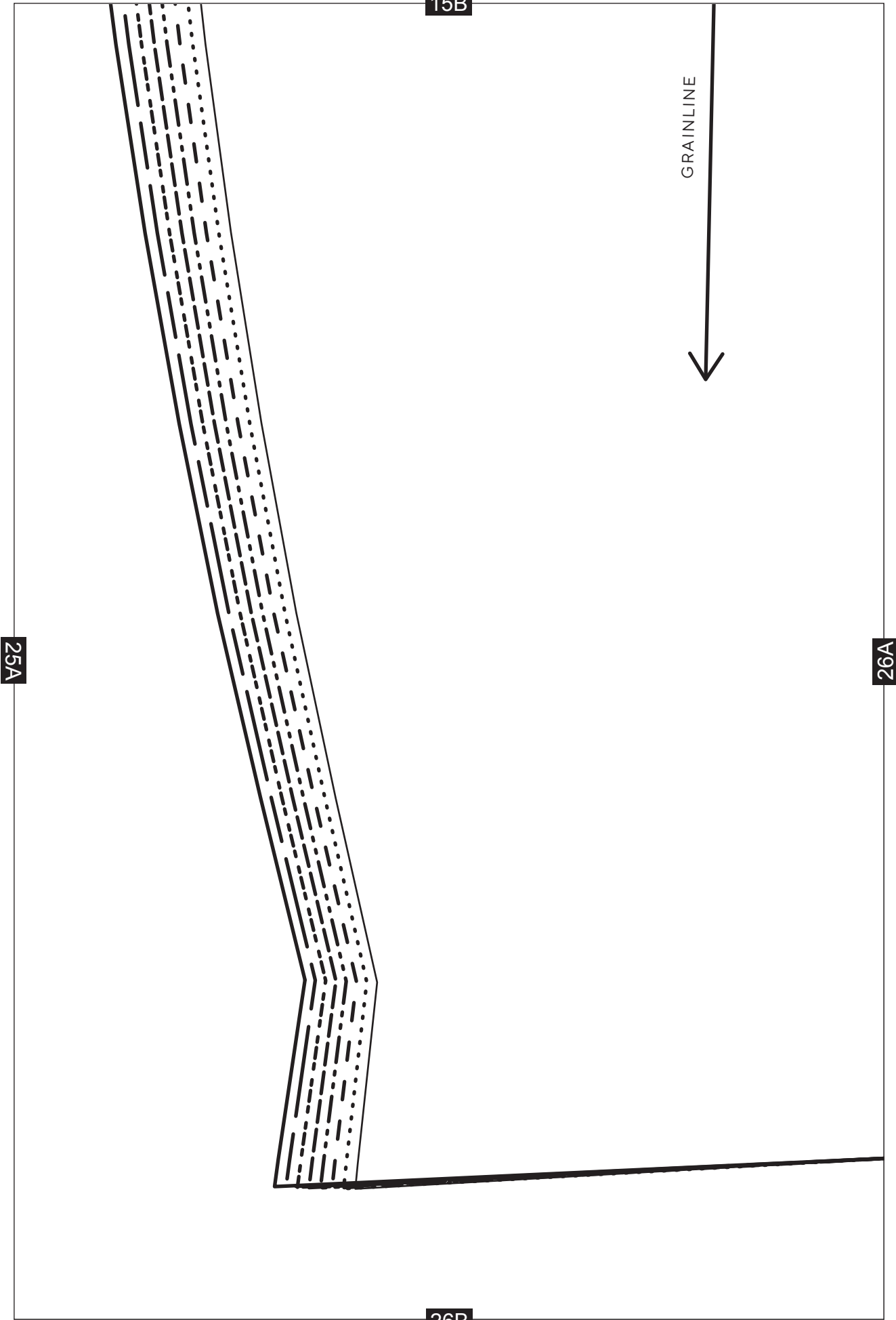

16B

26A

27A

27B

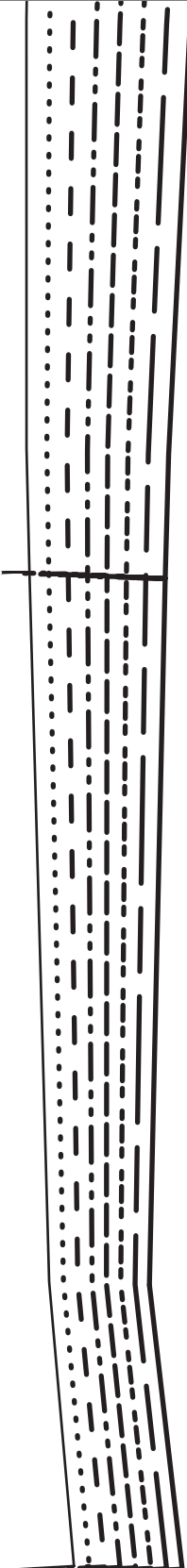

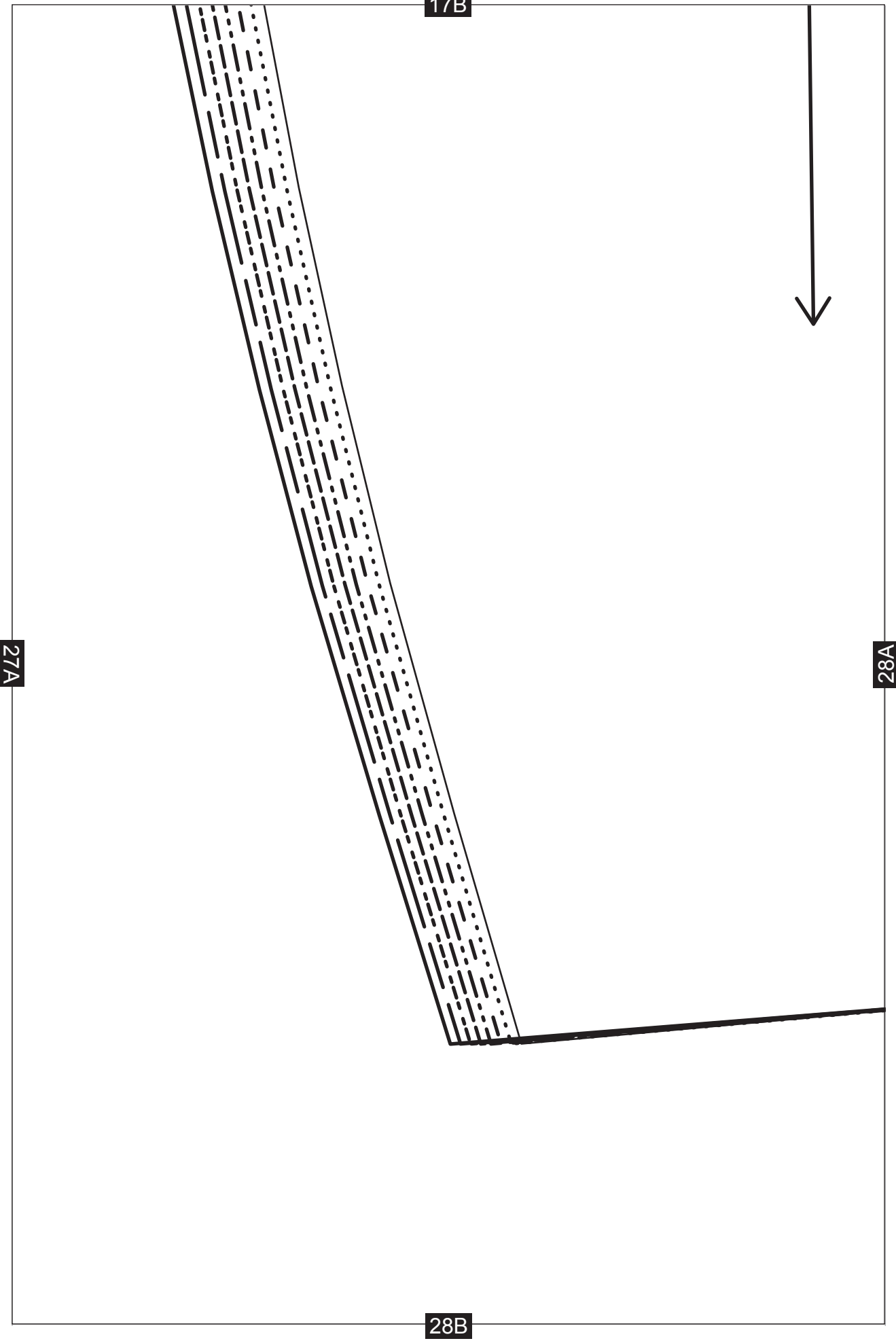

28A

Carnaby Coat

TOP SLEEVE LINING - CUT 2 IN LINING

18B

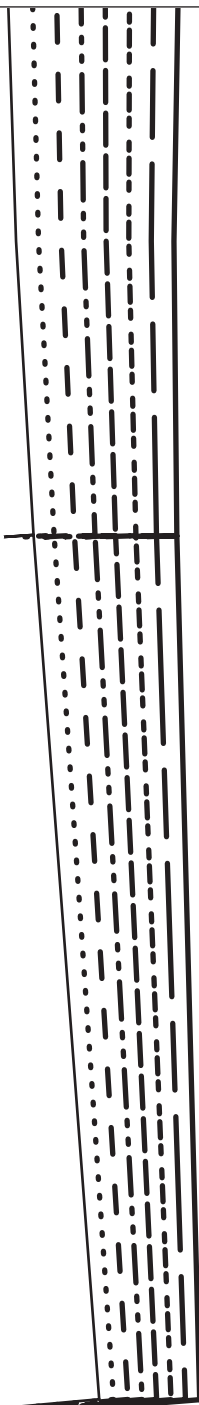

29A

29B

Carnaby Coat

COLLAR -
CUT 2 ON FOLD IN MAIN FABRIC
+ CUT 1 ON FOLD IN INTERFACING

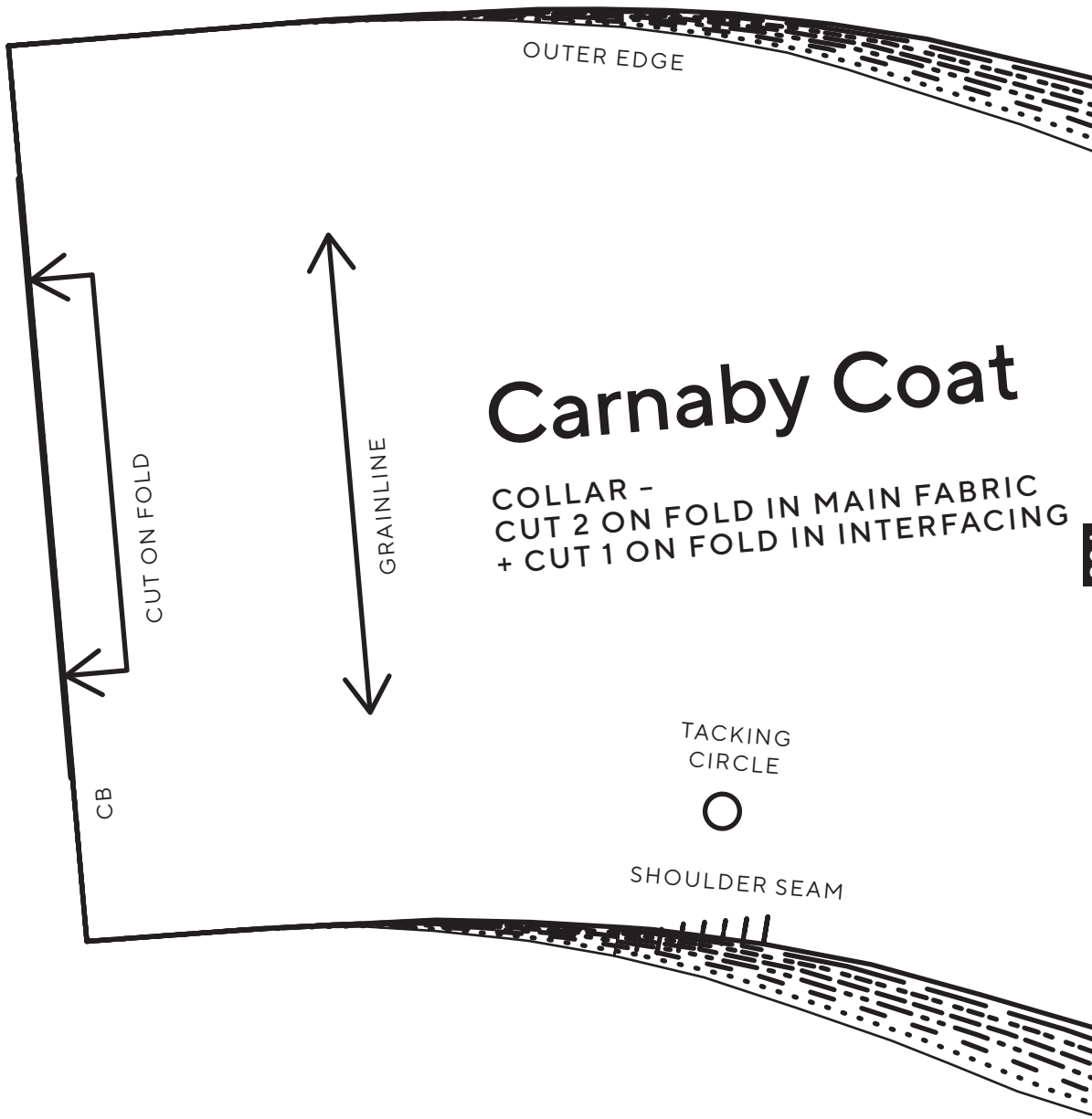

20B

30A

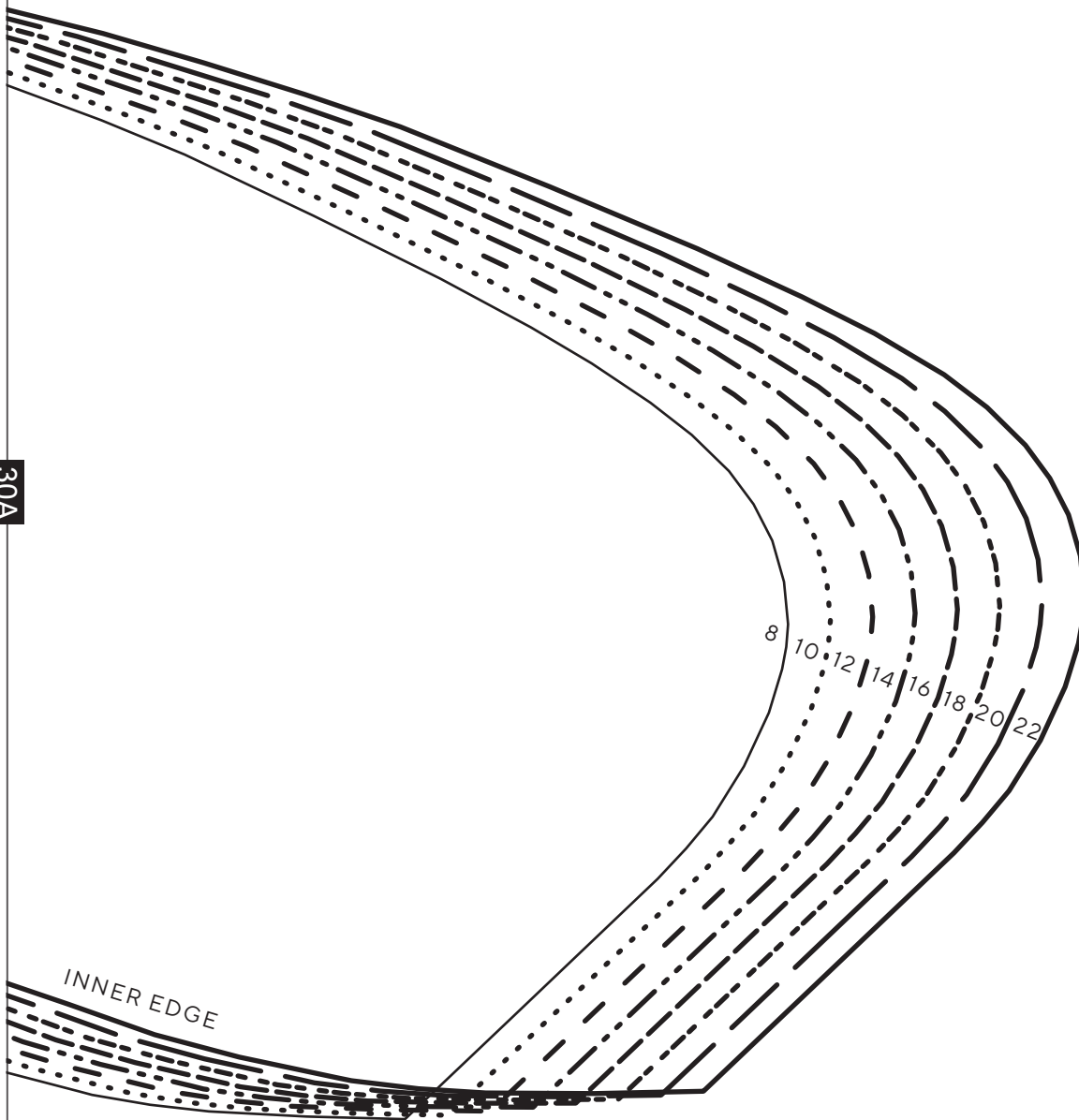

31B

21B

32A

32B

22B

32A

33A

33B

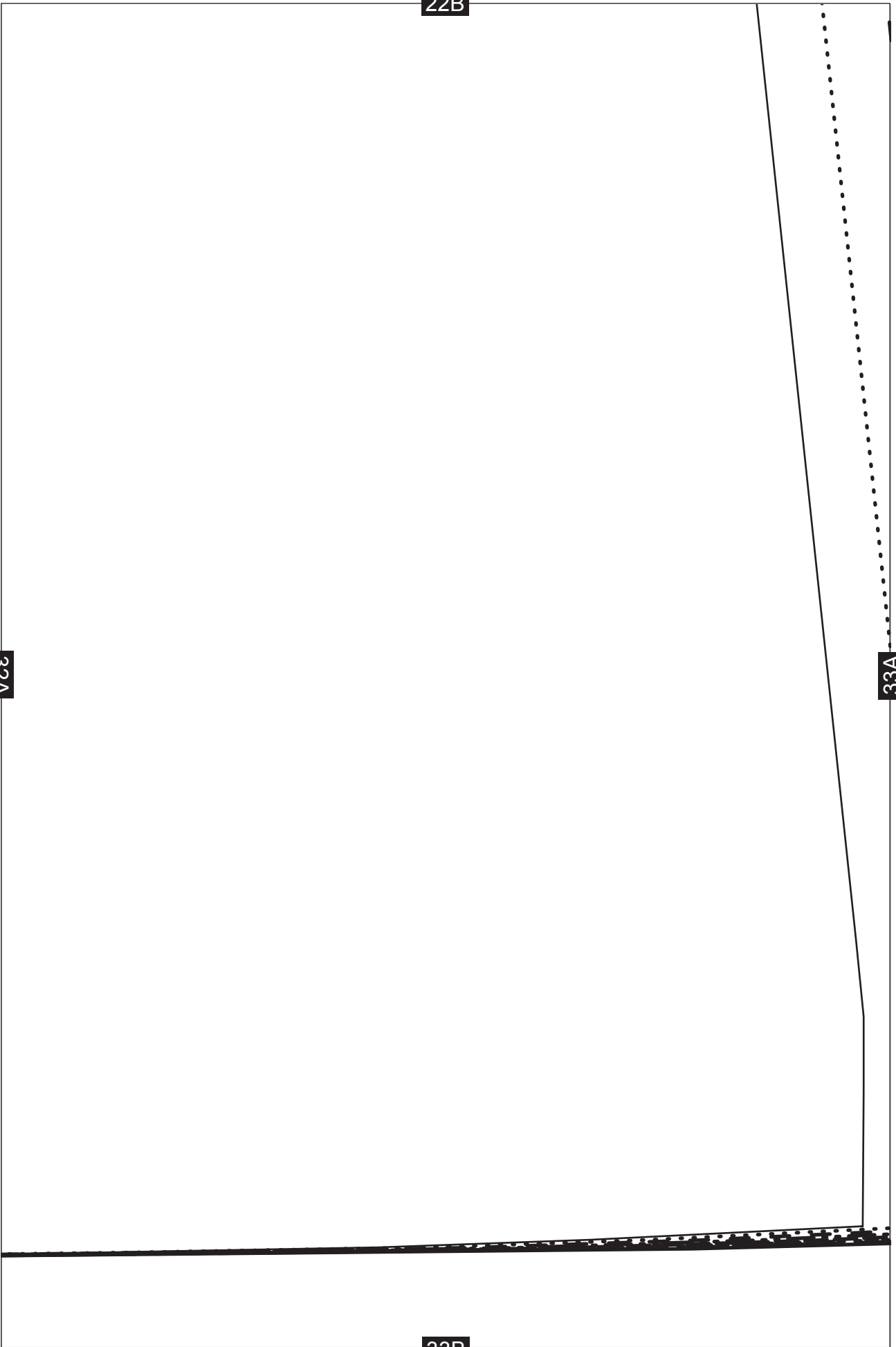

23B

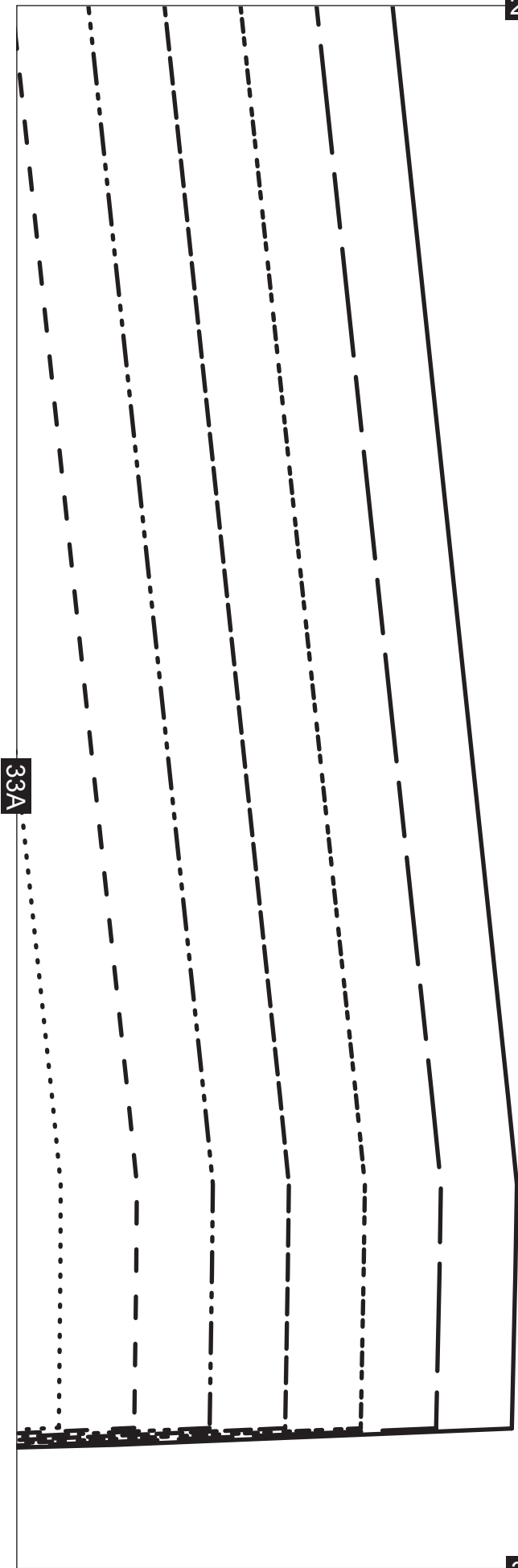

33A

34B

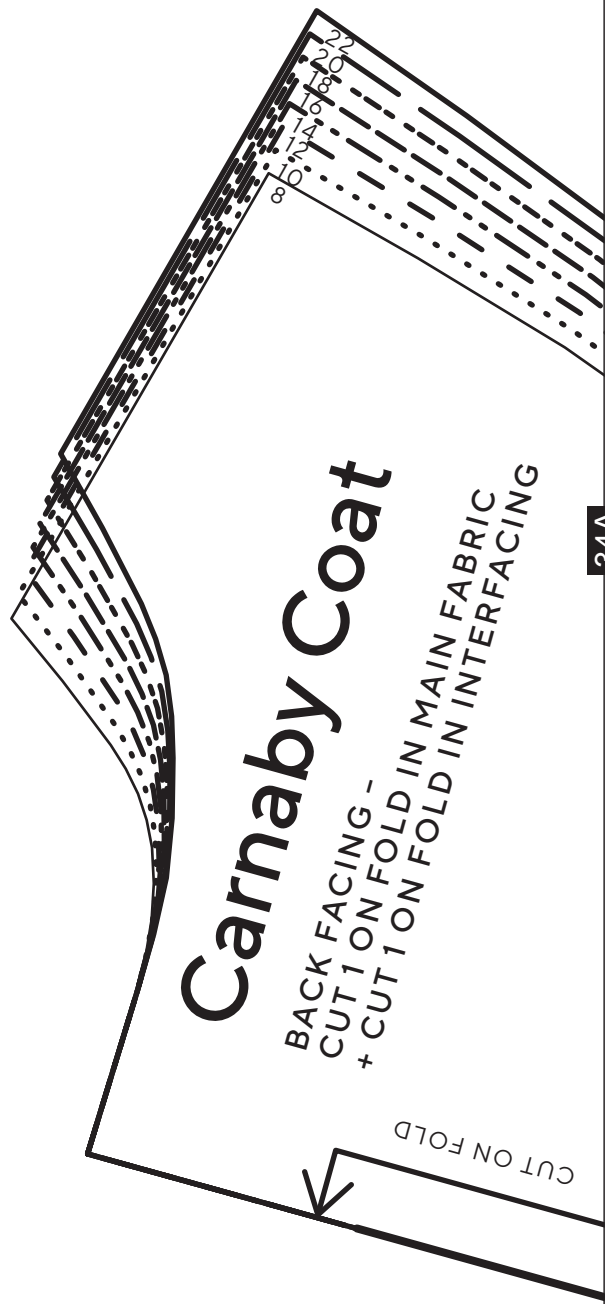

Carnaby Coat

BACK FACING -
 CUT 1 ON FOLD IN MAIN FABRIC
 + CUT 1 ON FOLD IN INTERFACING

CUT ON FOLD

34A

24B

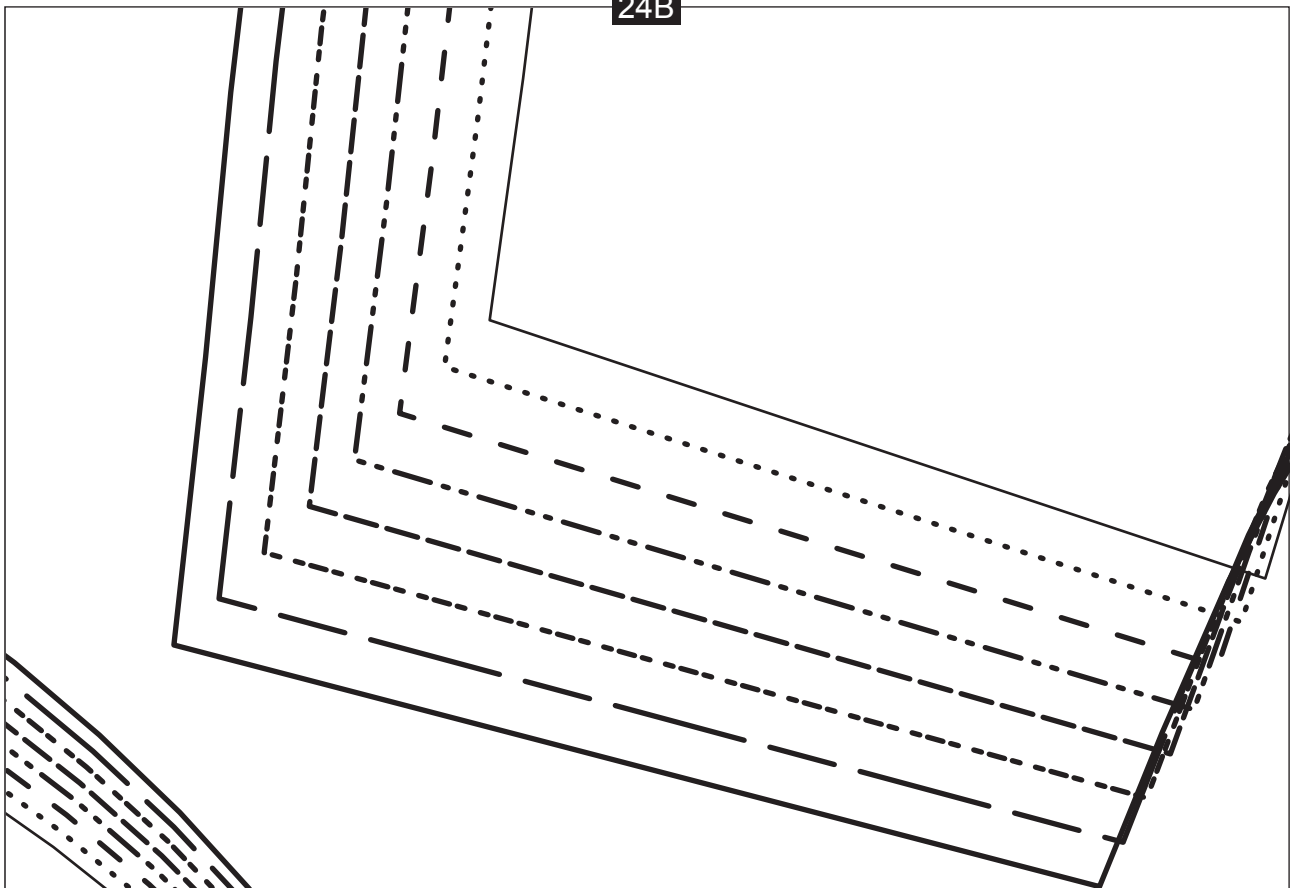

34A

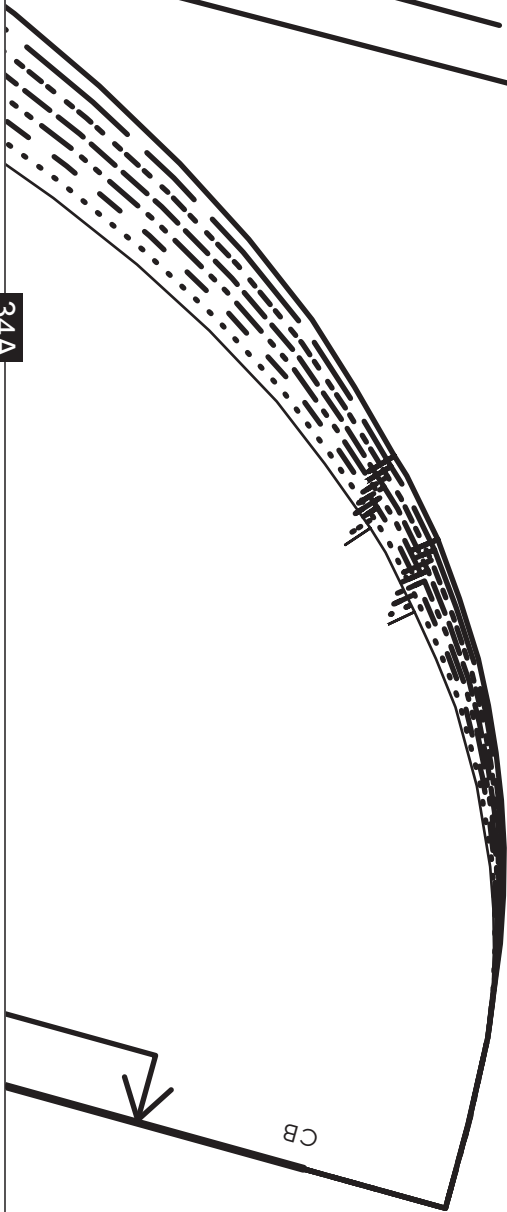

35A

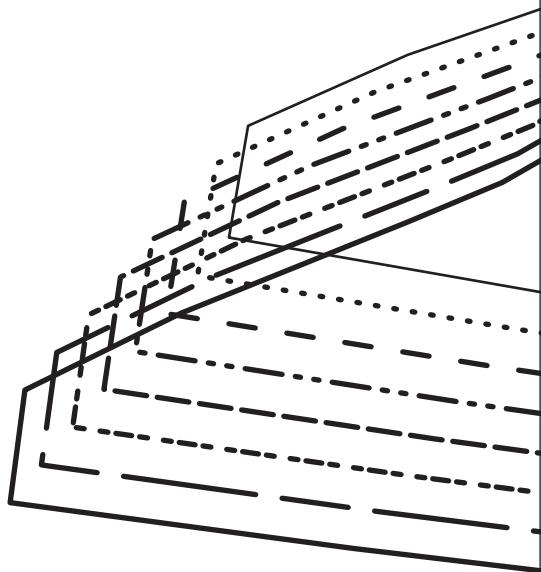

35B

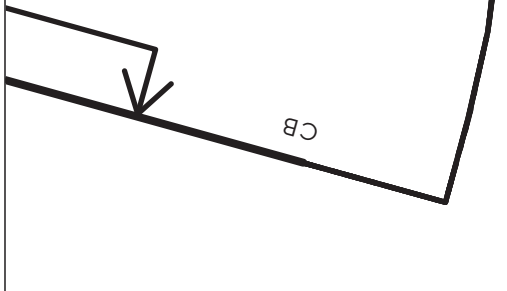

25B

35A

36A

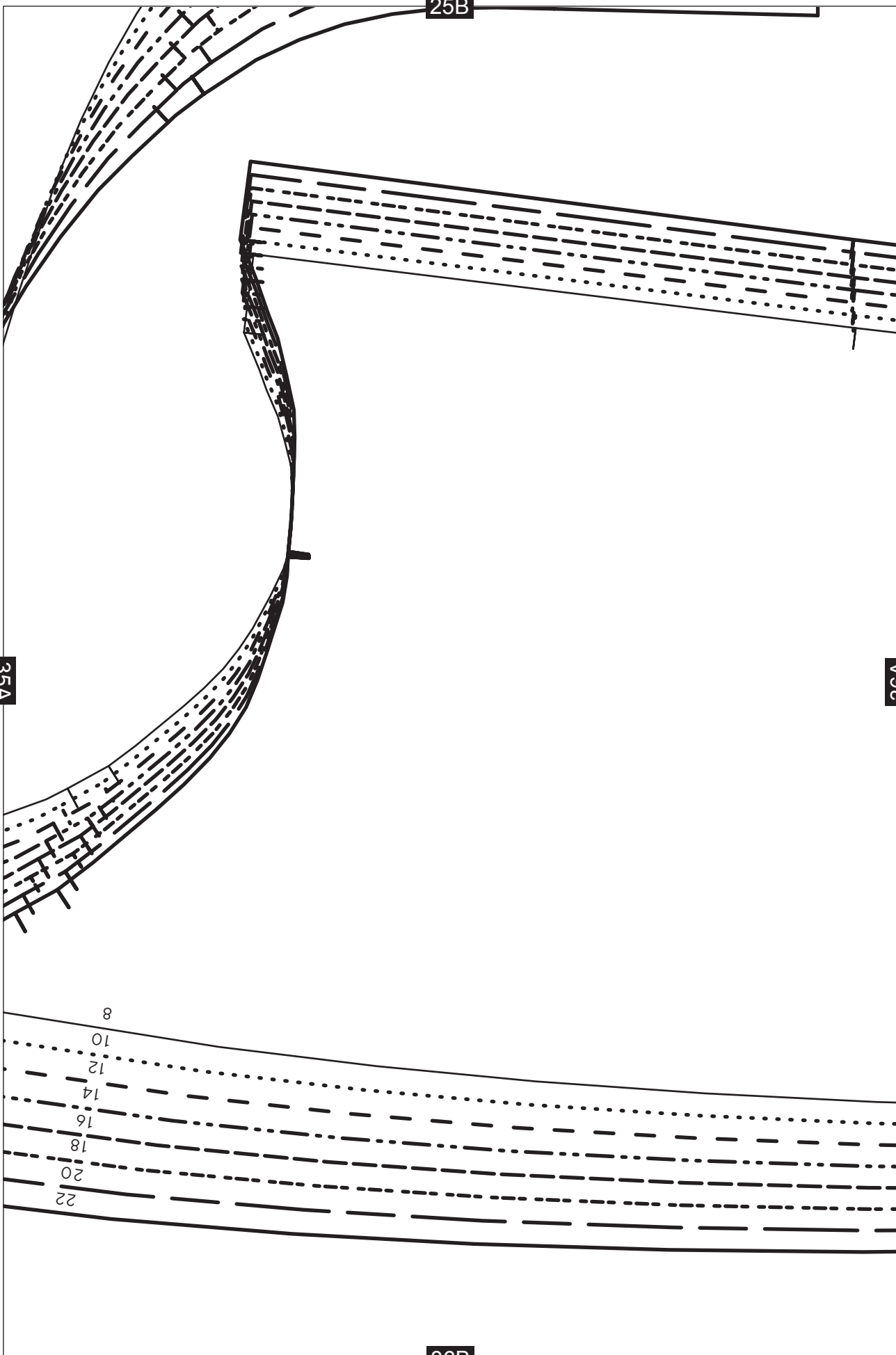

36B

26B

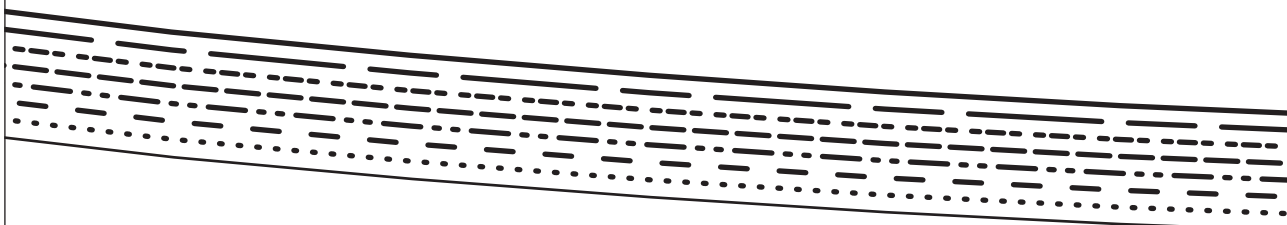

36A

37A

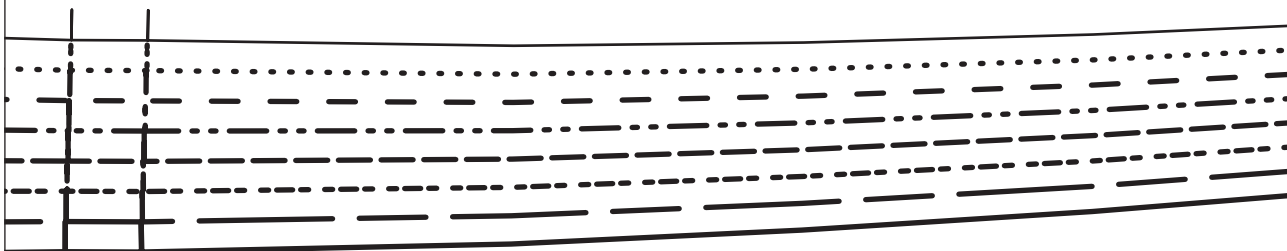

37B

27B

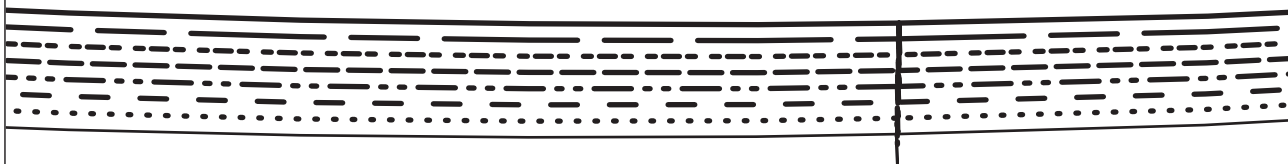

37A



38A

Carnaby Coat

UNDER SLEEVE LINING - CUT 2 IN LINING

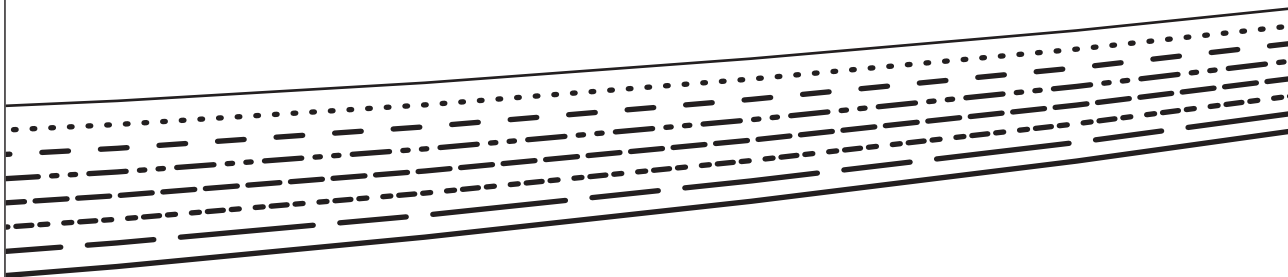

38B

28B

38A

39A

39B

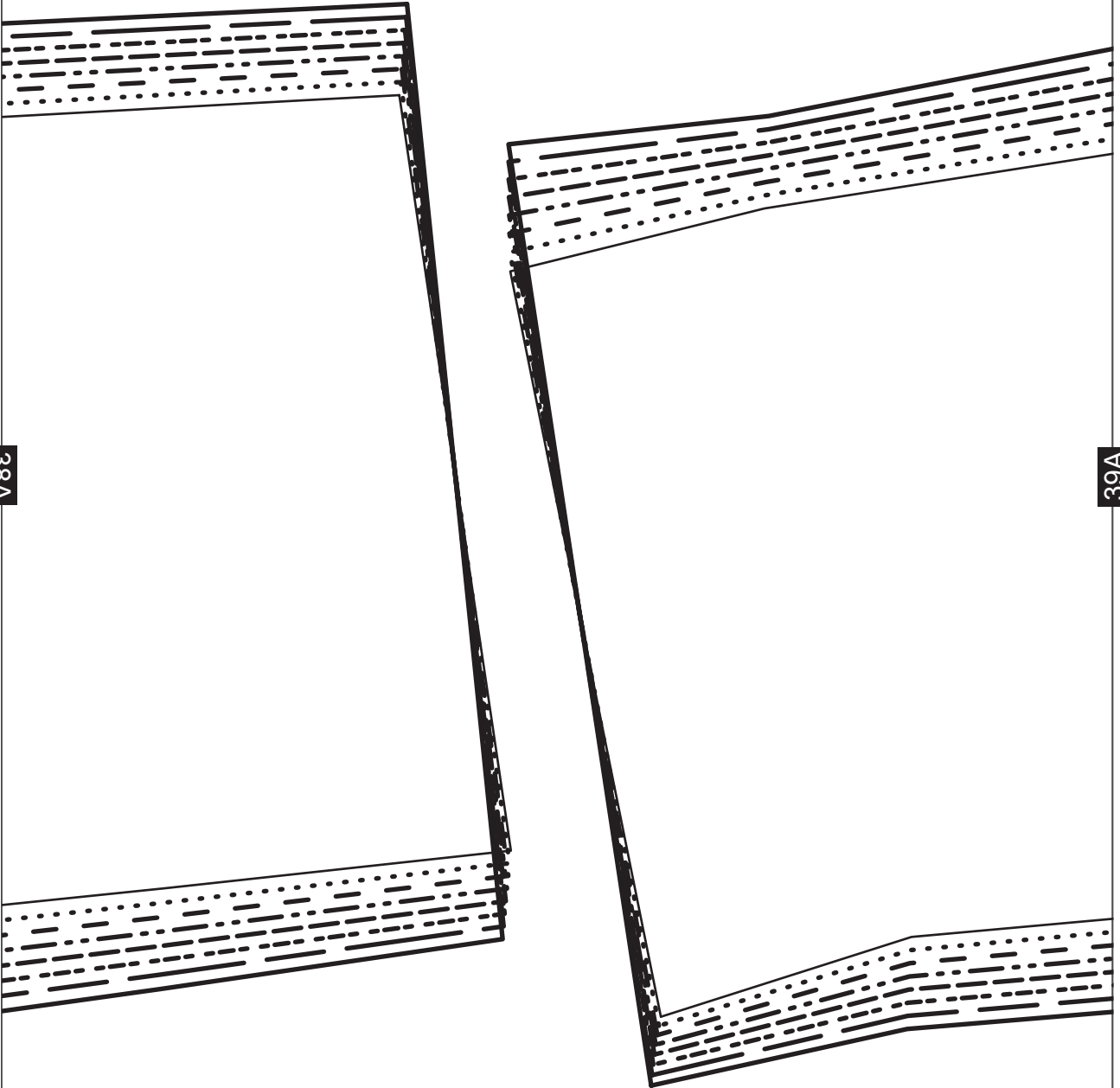

29B

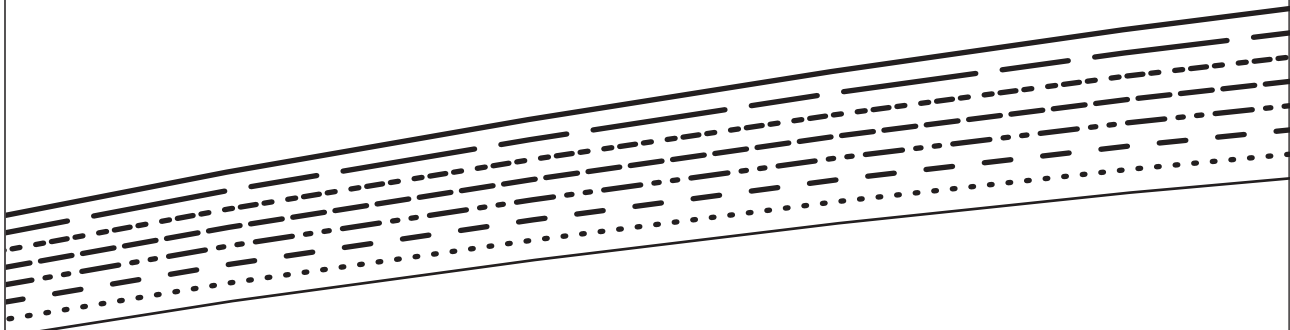

Carnaby Coat

UNDER SLEEVE - CUT 2

39A

40A

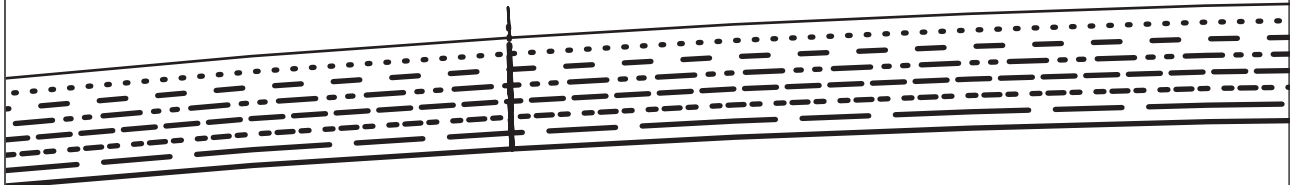

40B

30B

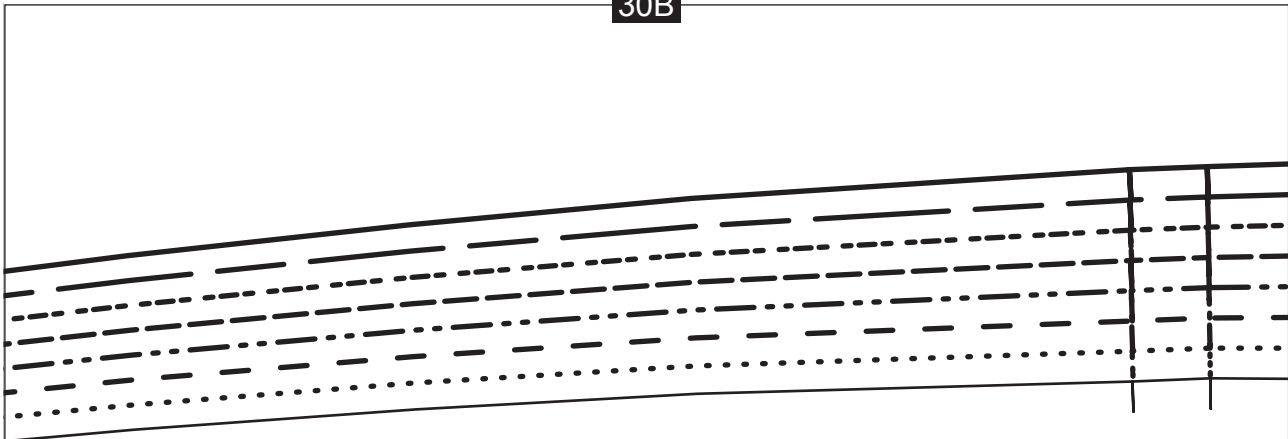

40A

41A

GRAINLINE

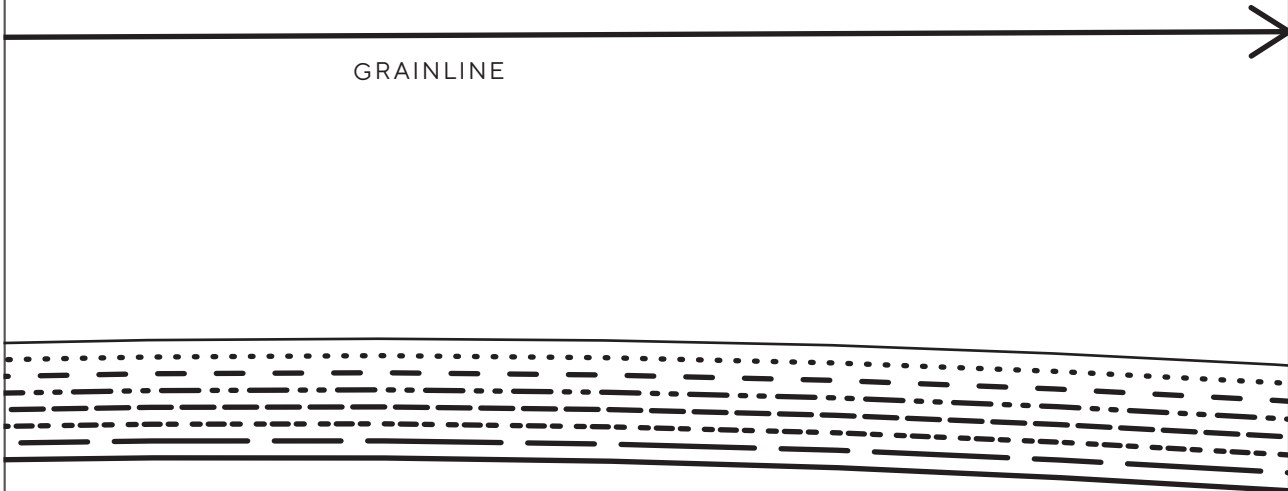

41B

31B

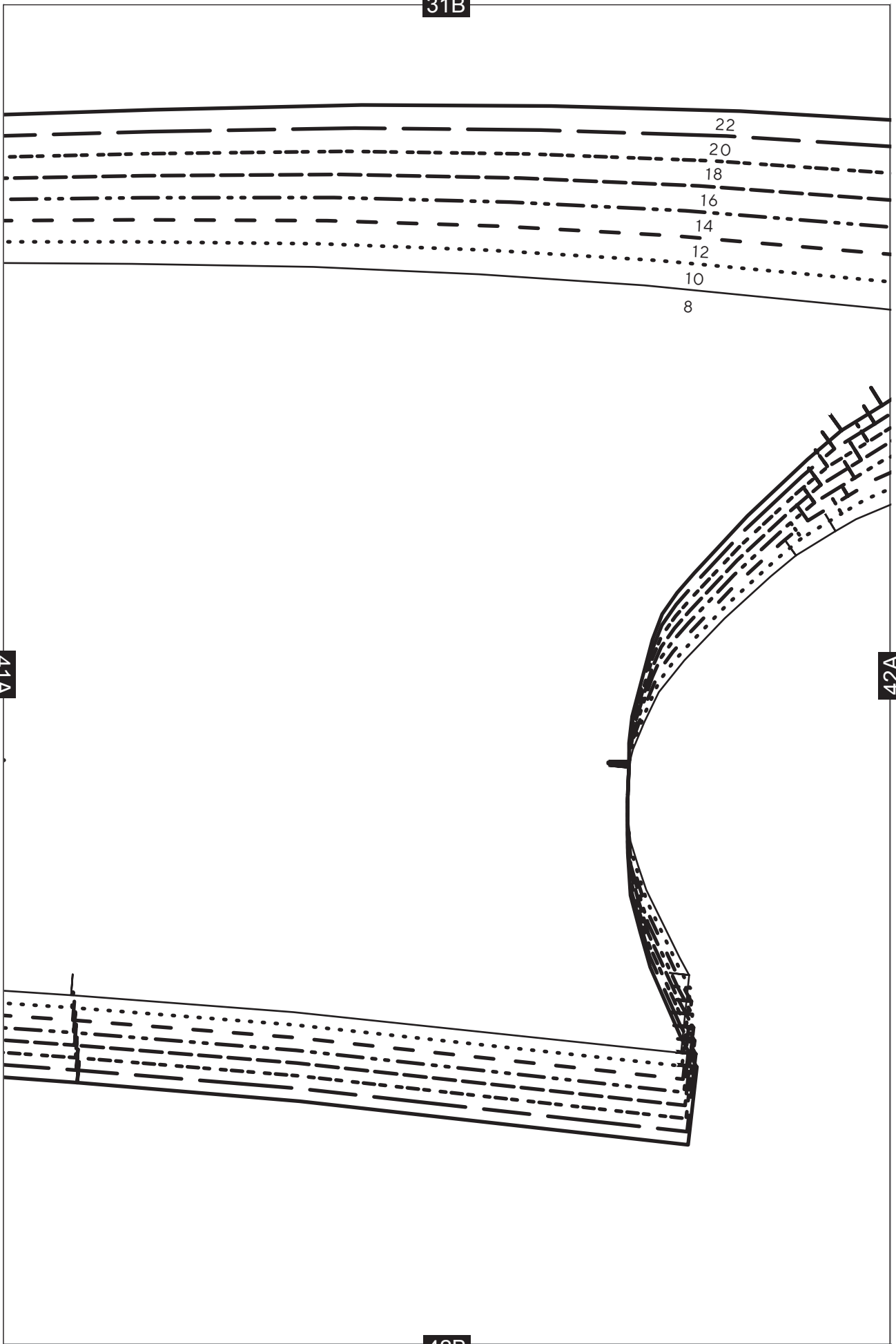

41A

42A

42B

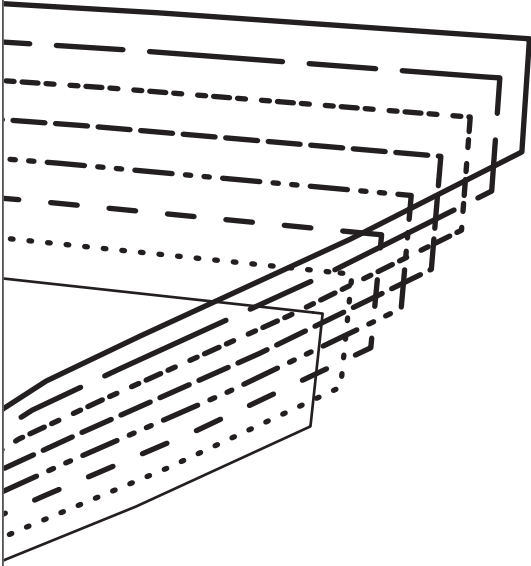

42A

32B

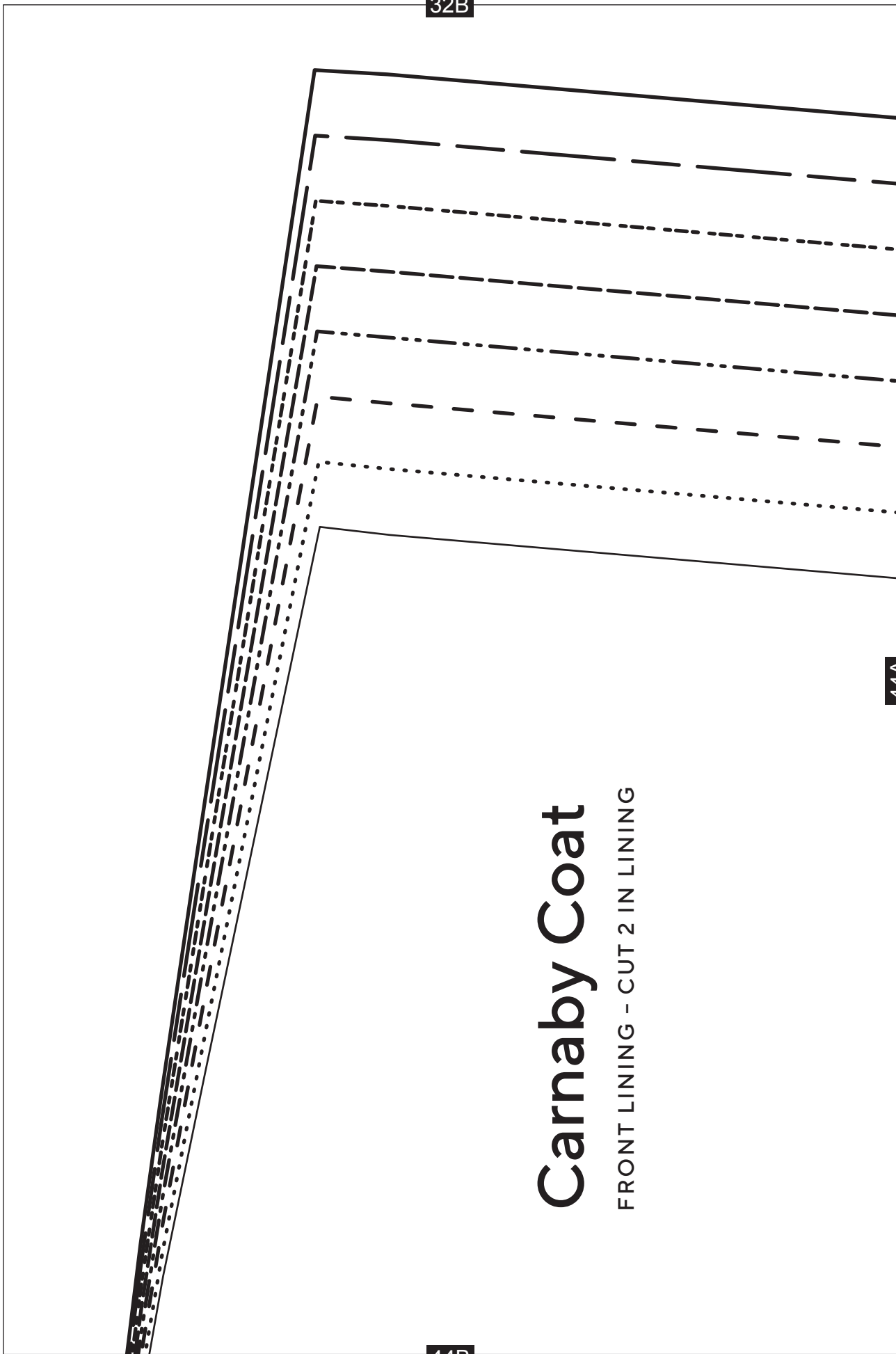

44A

Carnaby Coat

FRONT LINING - CUT 2 IN LINING

44B

33B

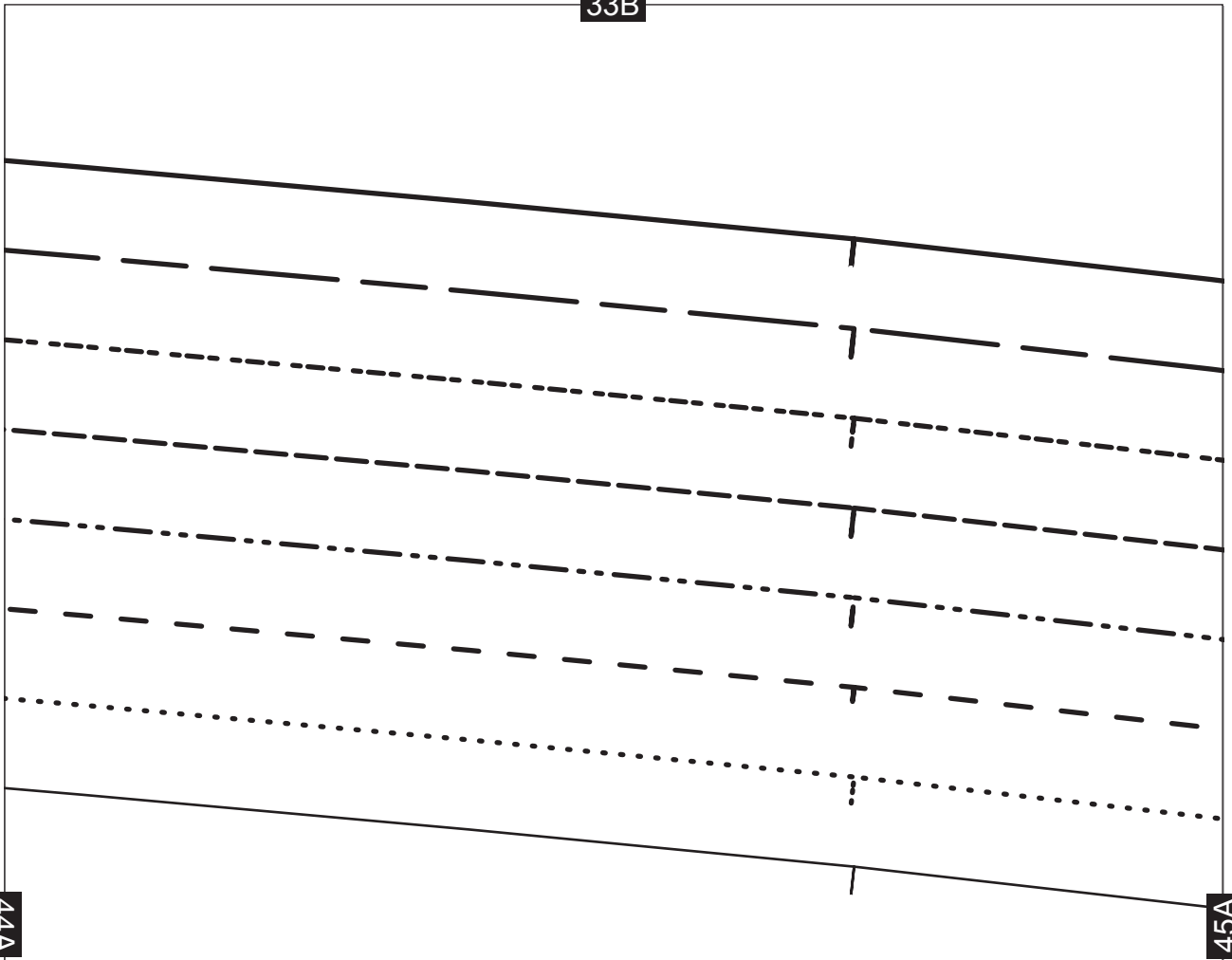

44A

45A

45B

34B

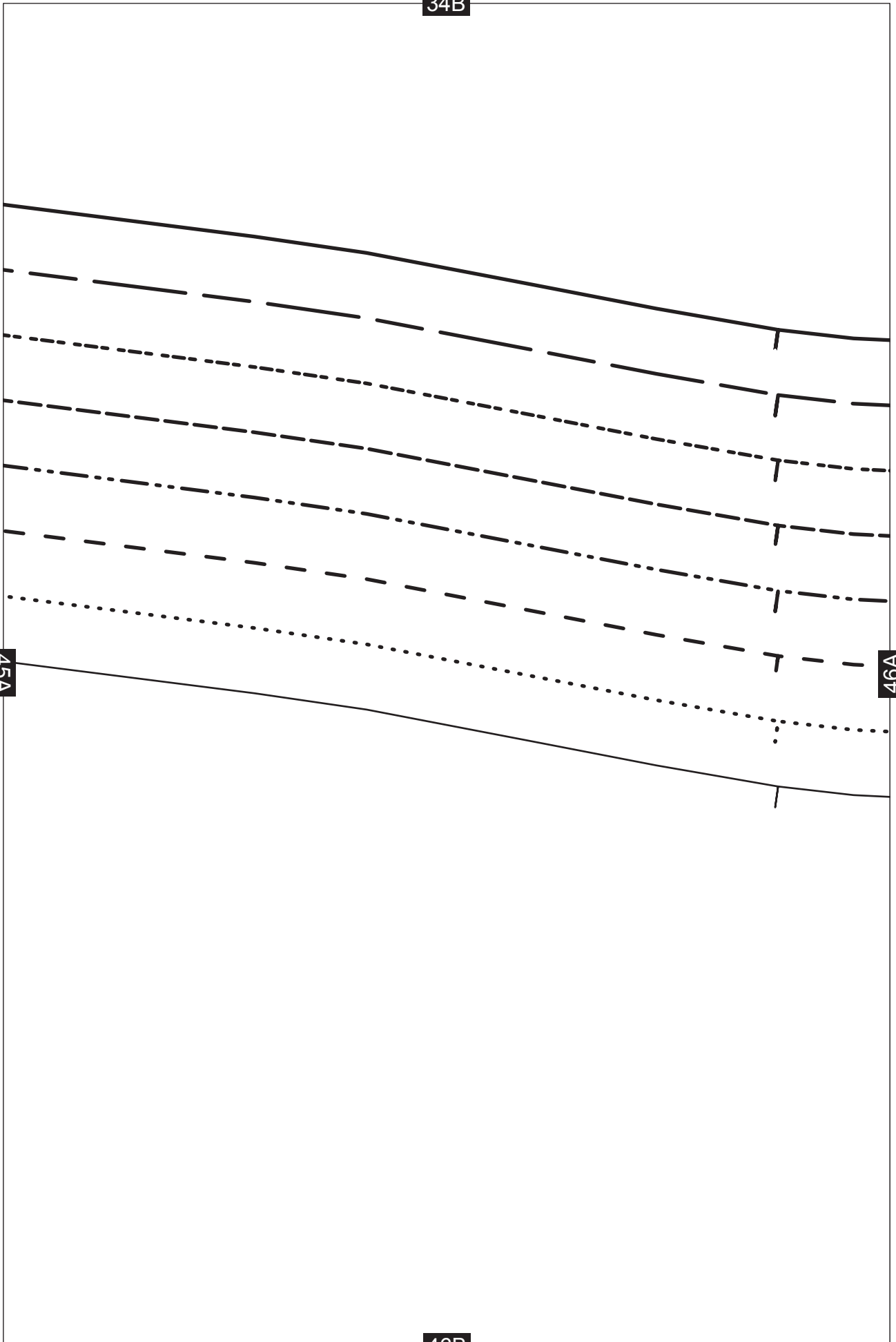

35B

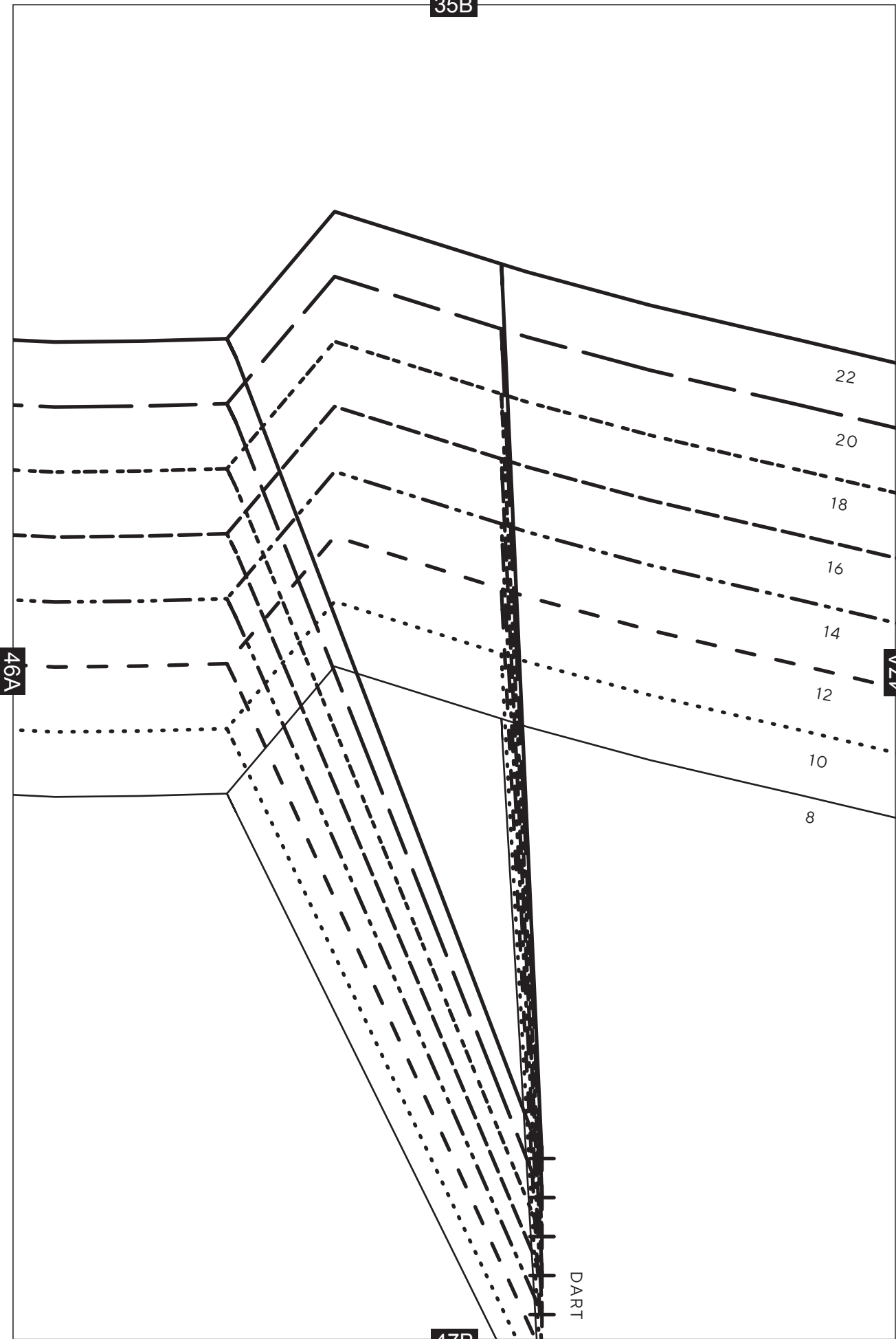

46A

47A

22

20

18

16

14

12

10

8

DART

47B

36B

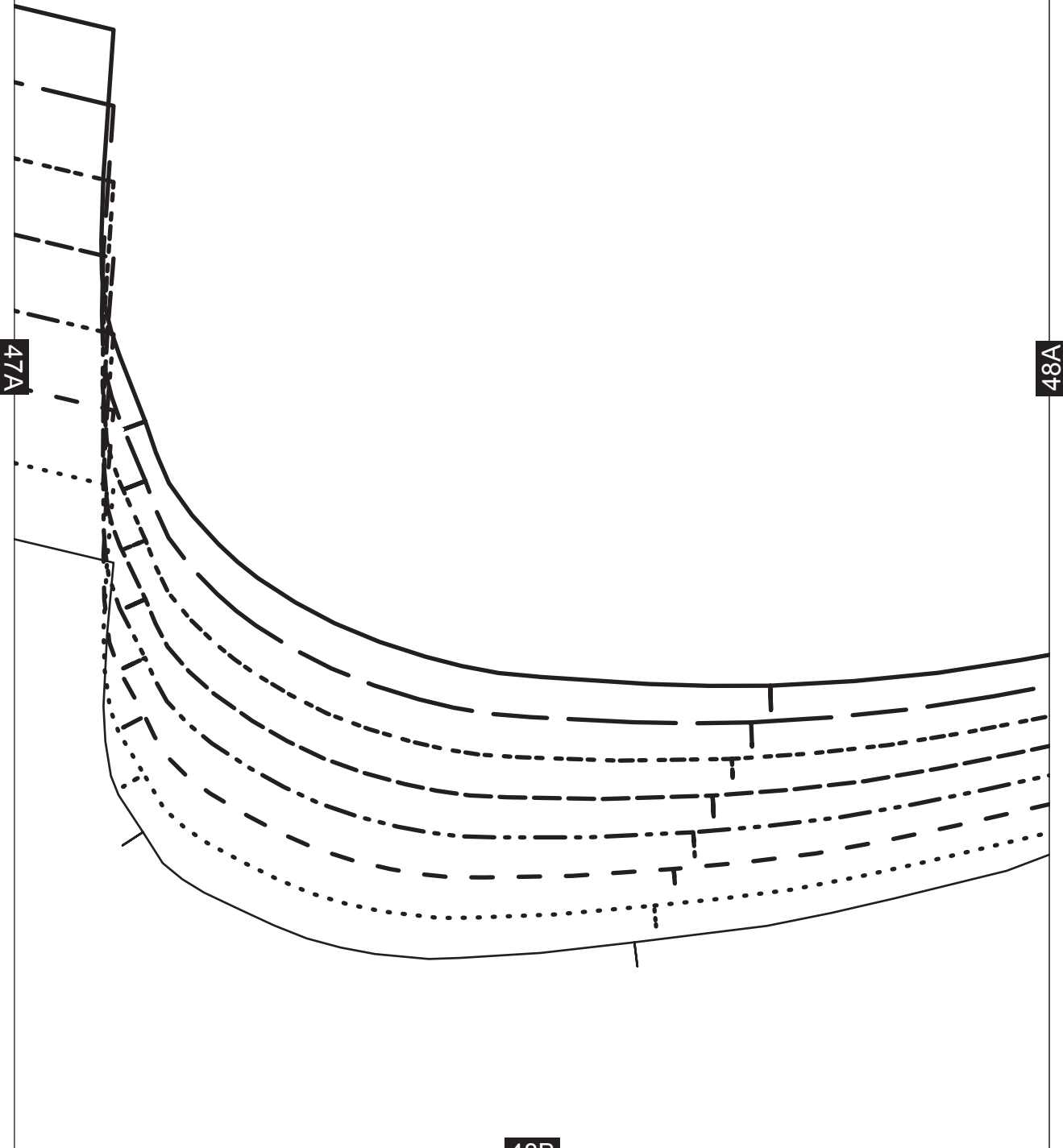

37B

48A

49A

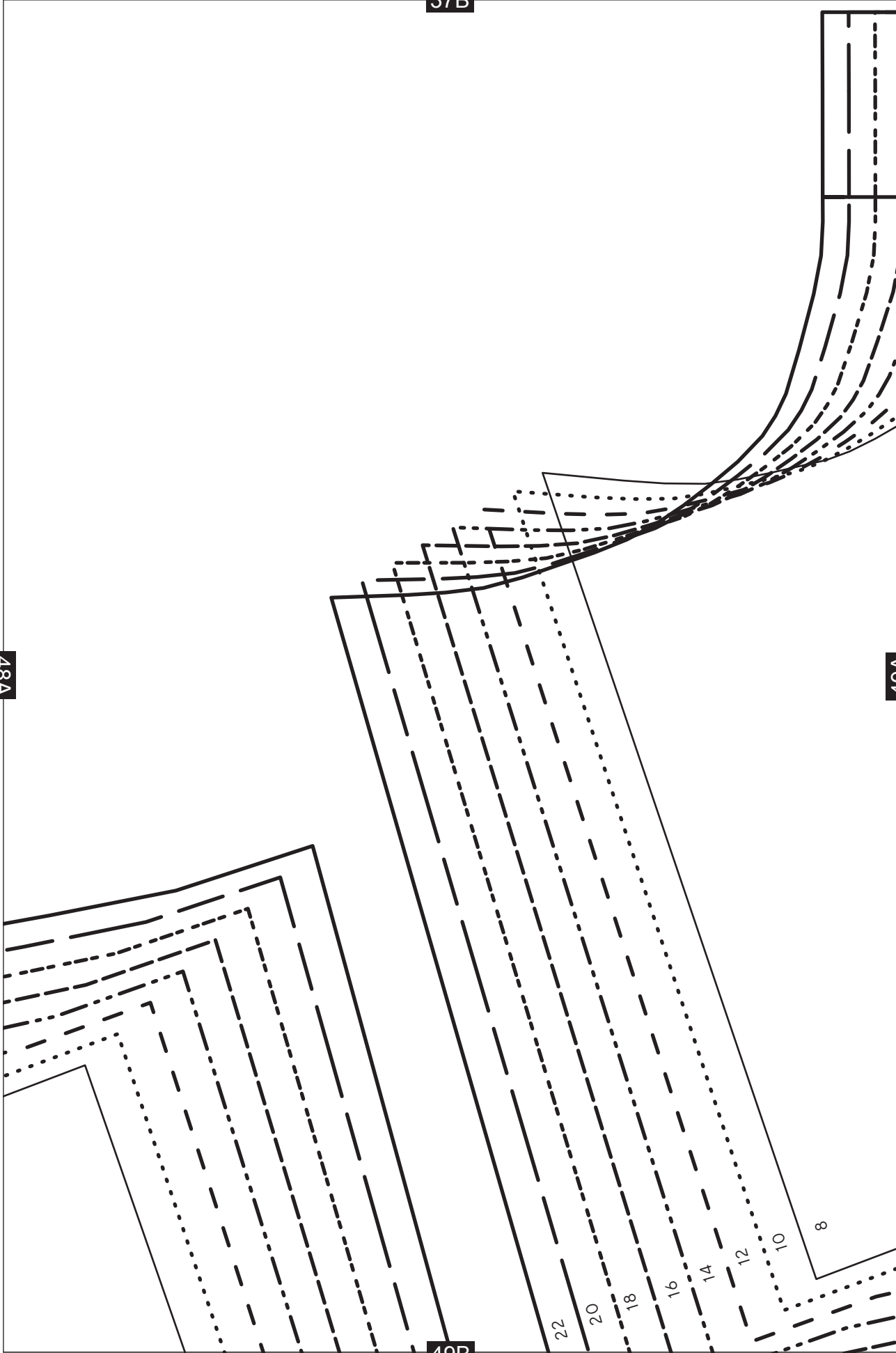

49B

38B

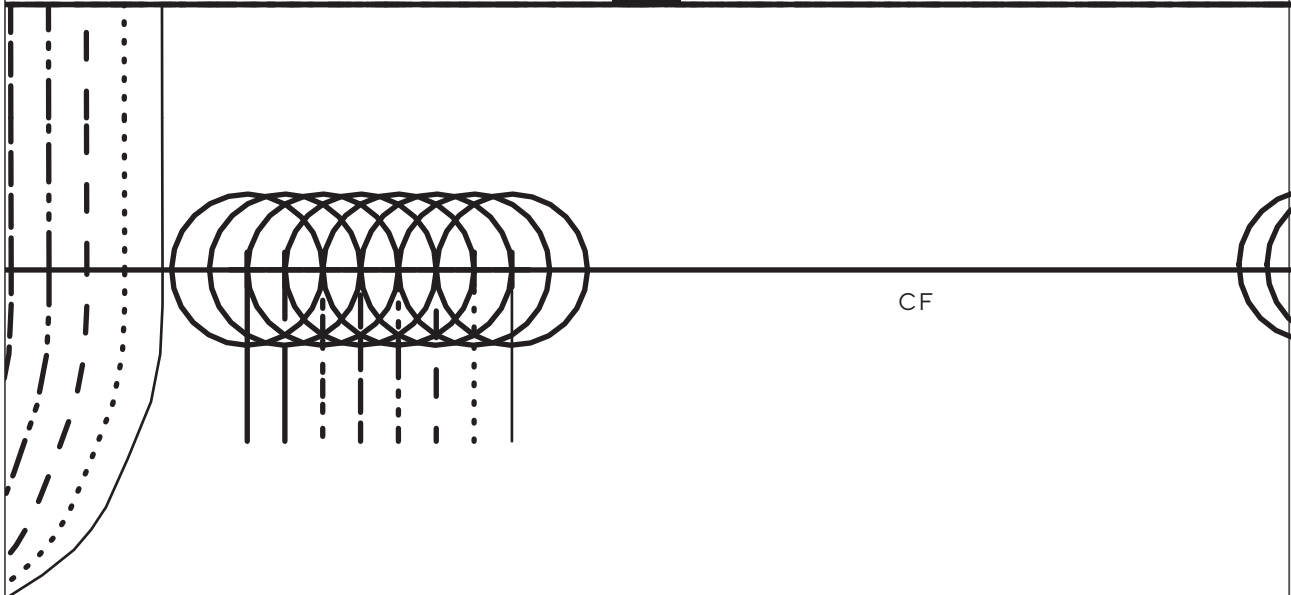

CF

49A

Carnaby Coat

FRONT - CUT 2

50A

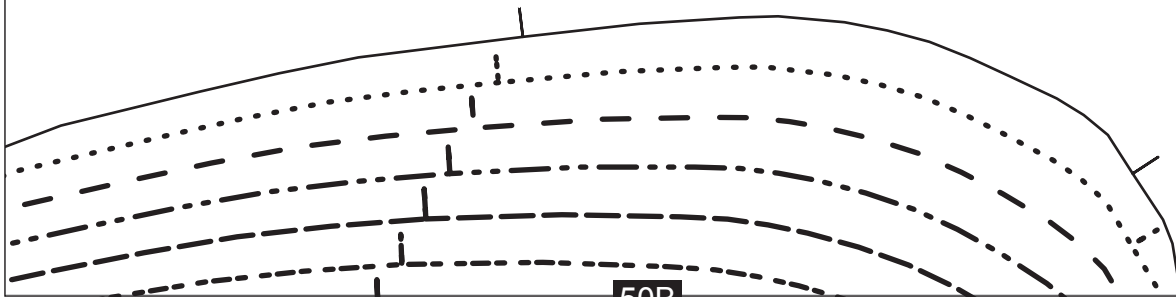

50B

39B

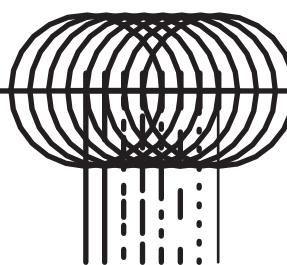
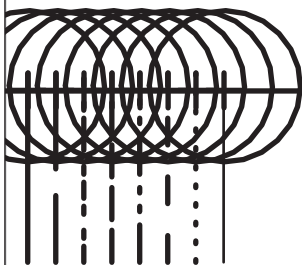

50A

51A

DART

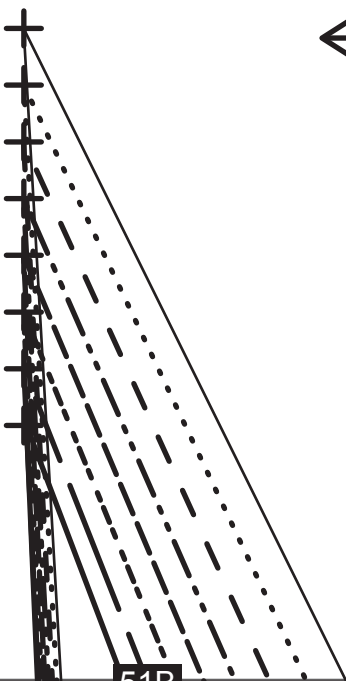

51B

40B

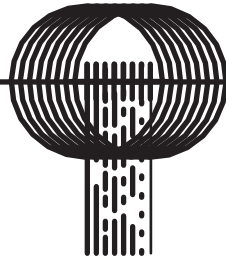

51A

POCKET
PLACEMENT

52A

GRAINLINE

52B

41B

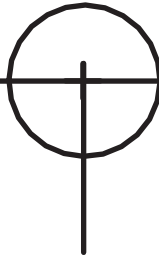

52A

53A

53B

42B

53A



54B



44B

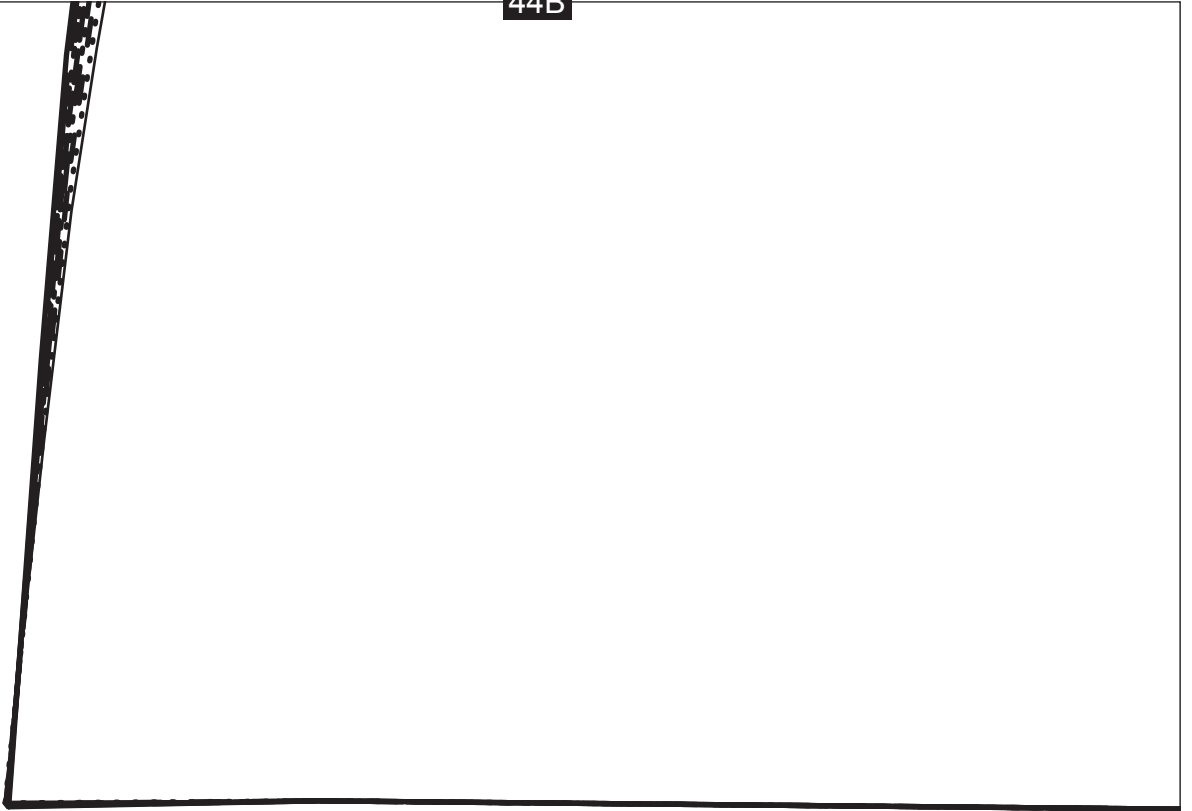

55A

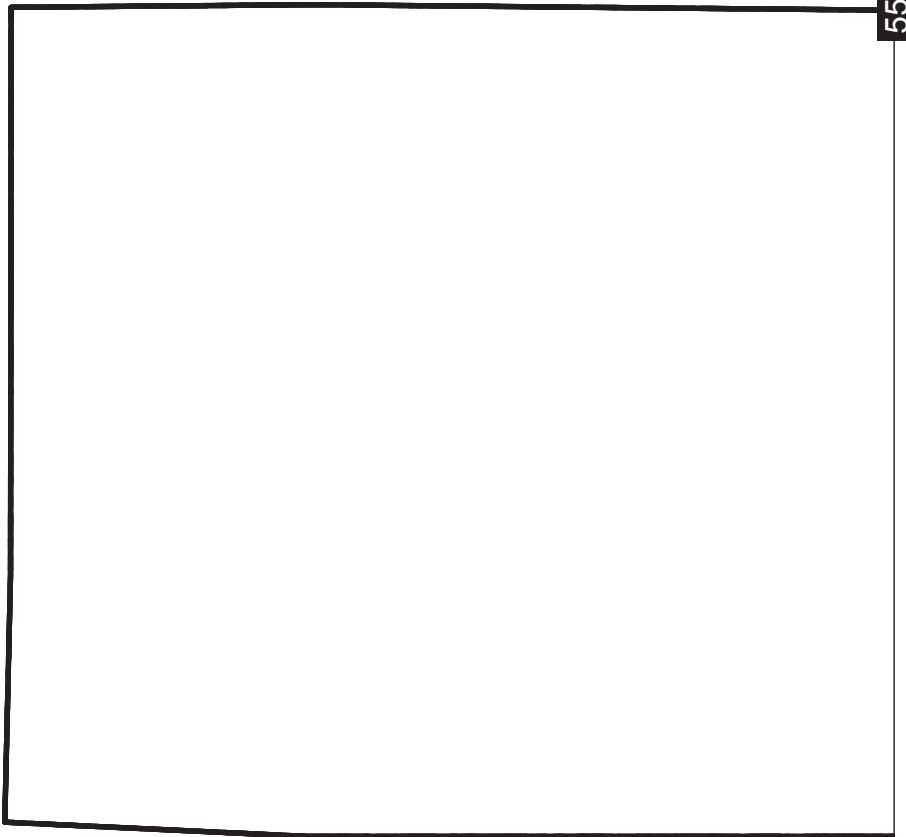

45B



55A

56A

Carnaby Coat

FRONT FACING -
CUT 2 IN MAIN FABRIC
+ CUT 2 IN INTERFACING

46B

GRAINLINE

56A

57A

GRAINLINE



47B



57A

58A



CF



48B

58A

59A

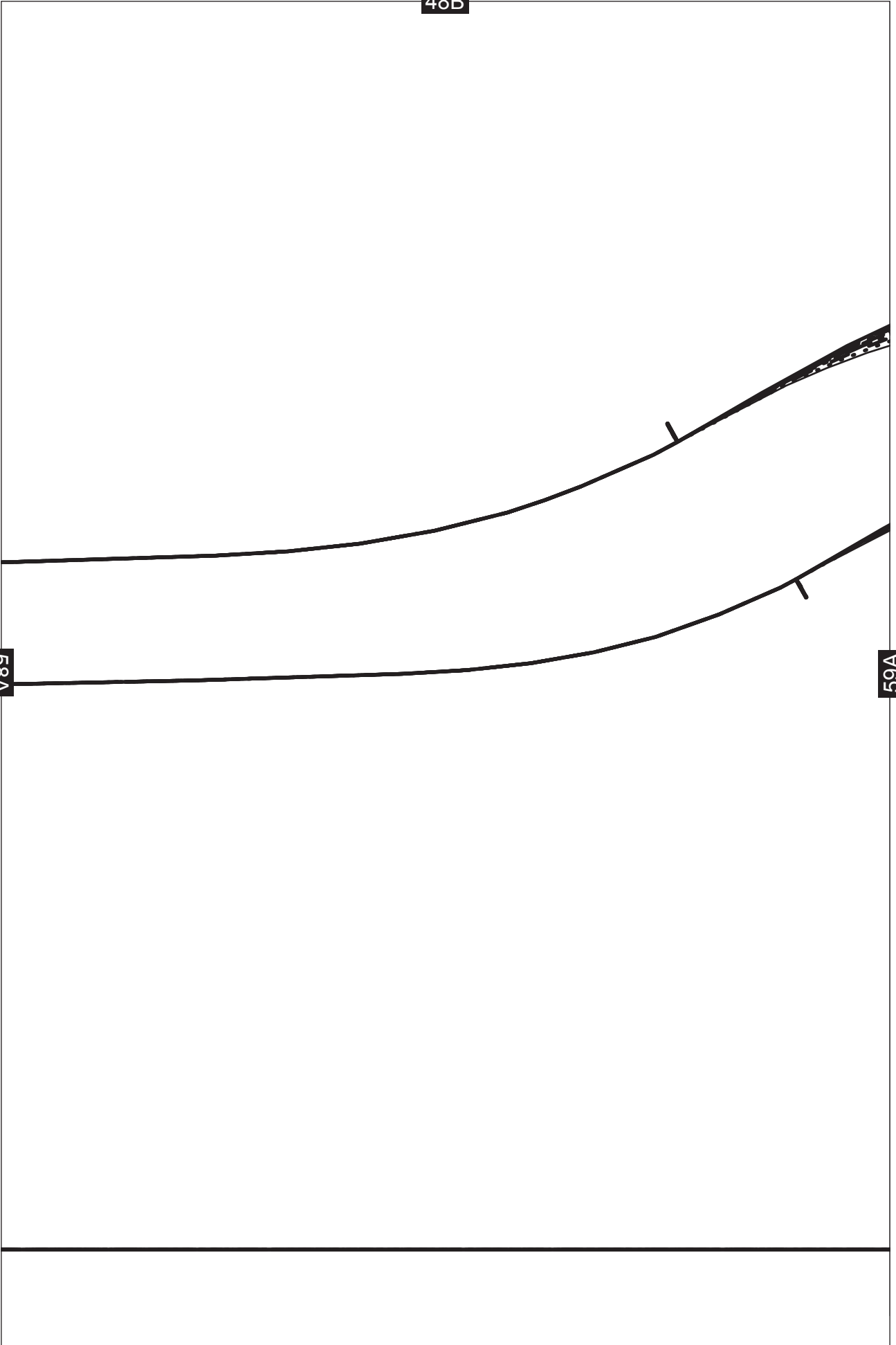

49B

59A

60A

CF

8

10

12

14

16

18

20

22

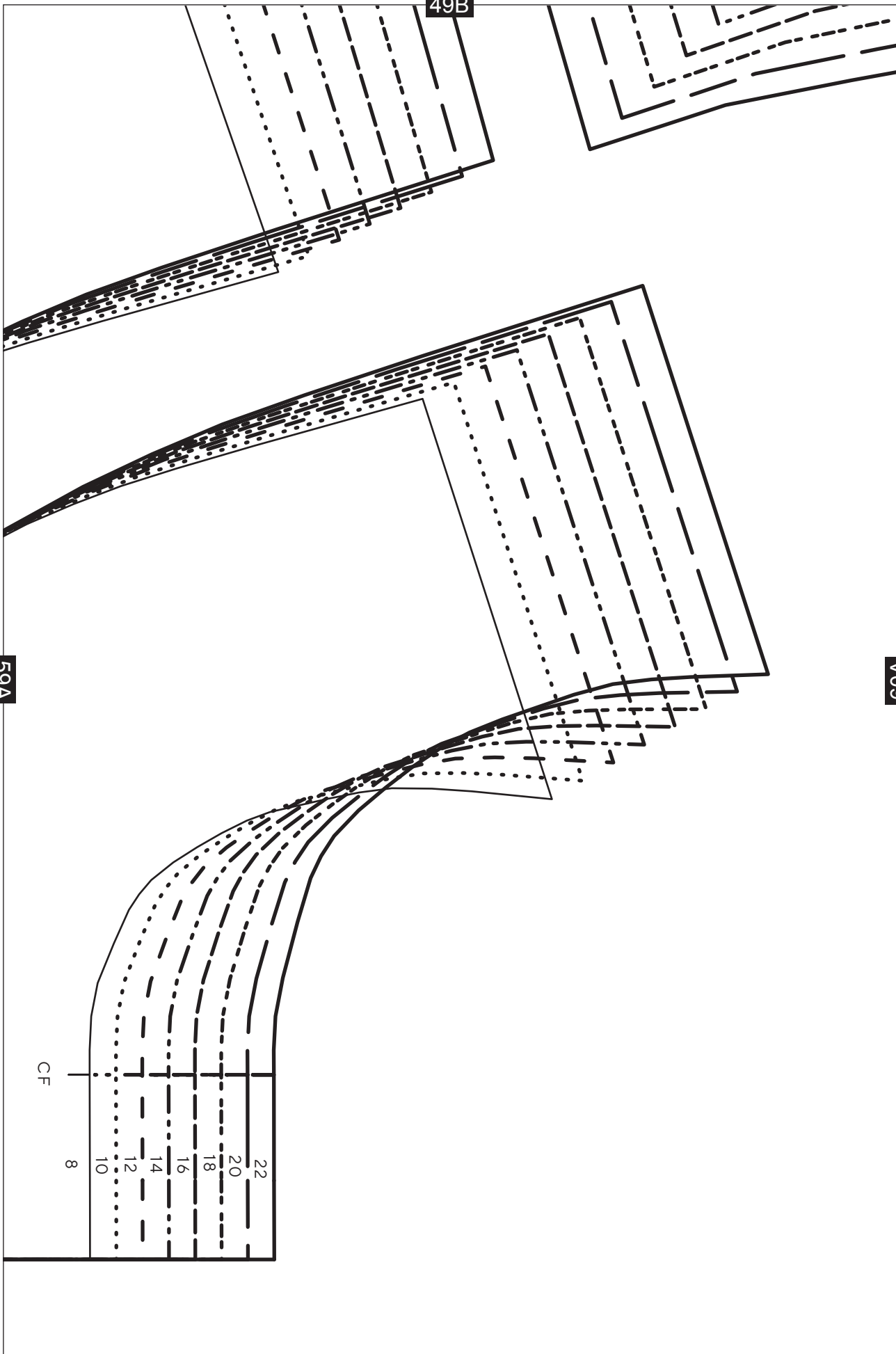

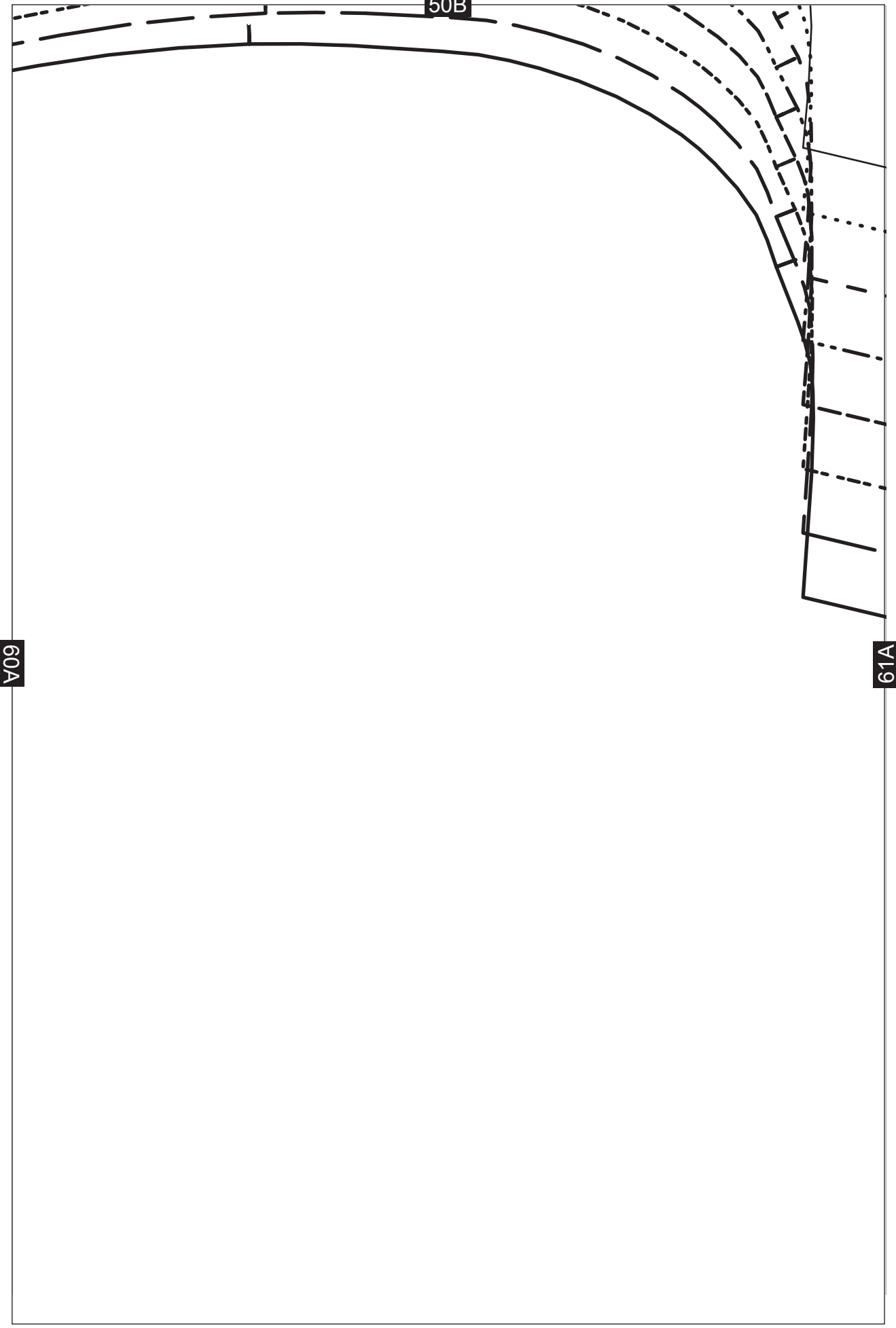

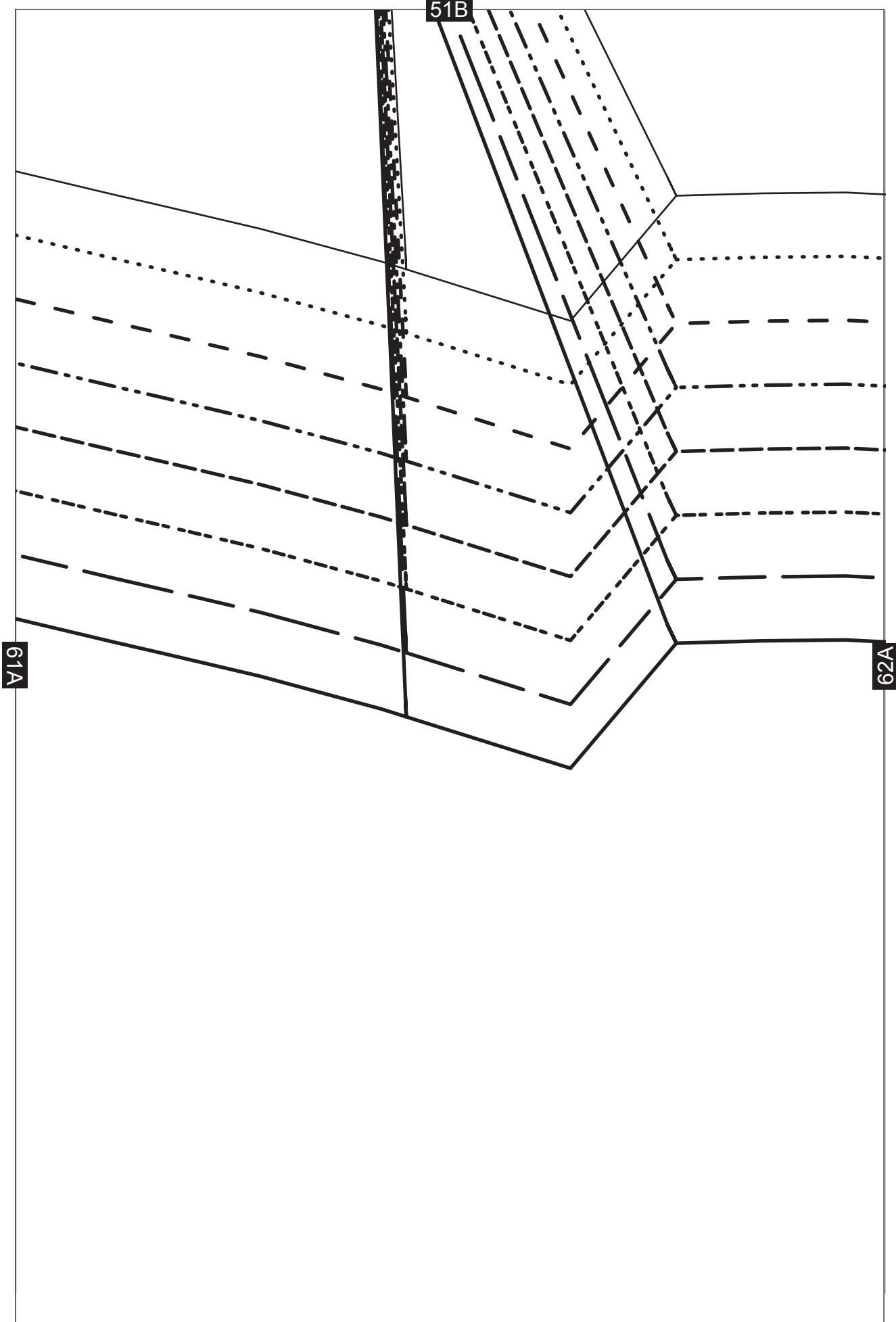

52B

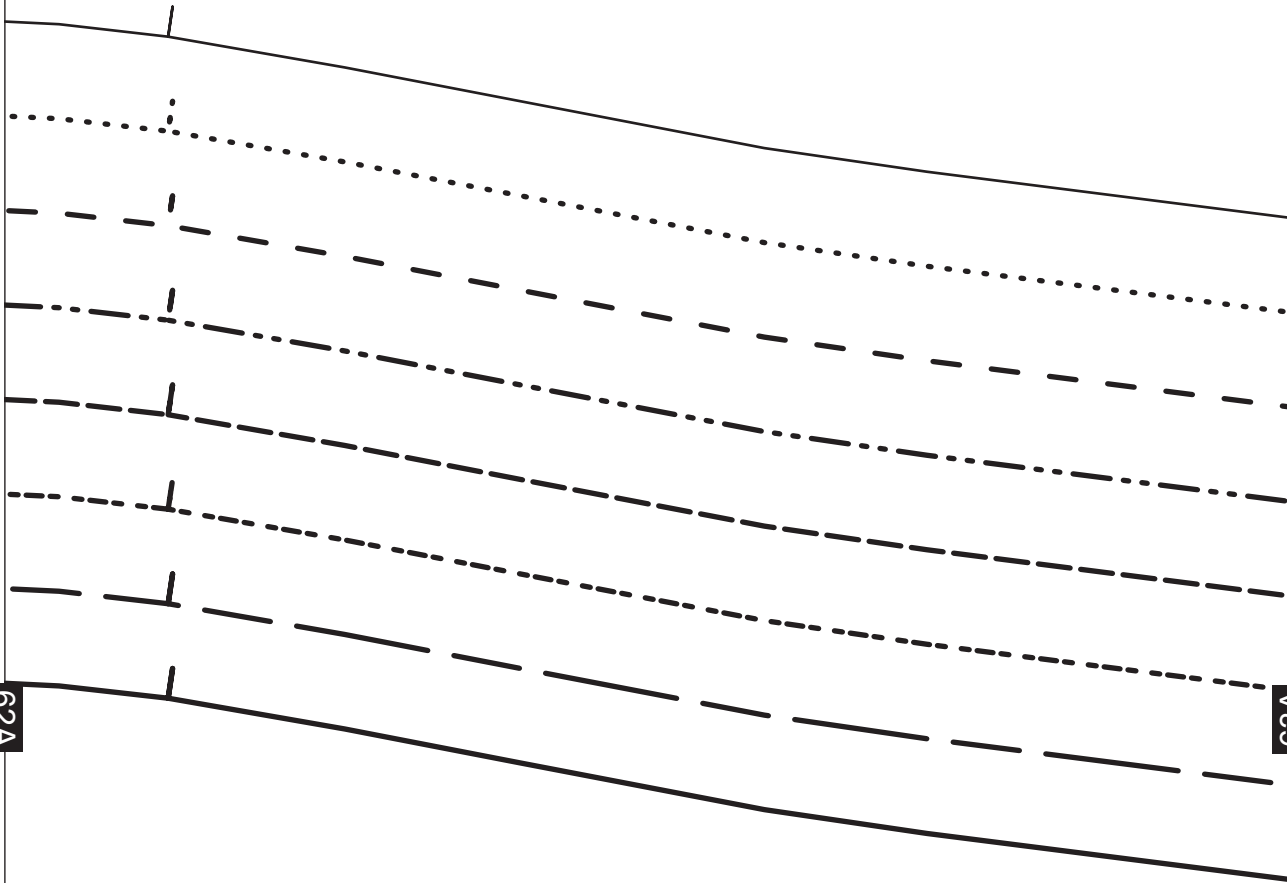

62A

63A

53B

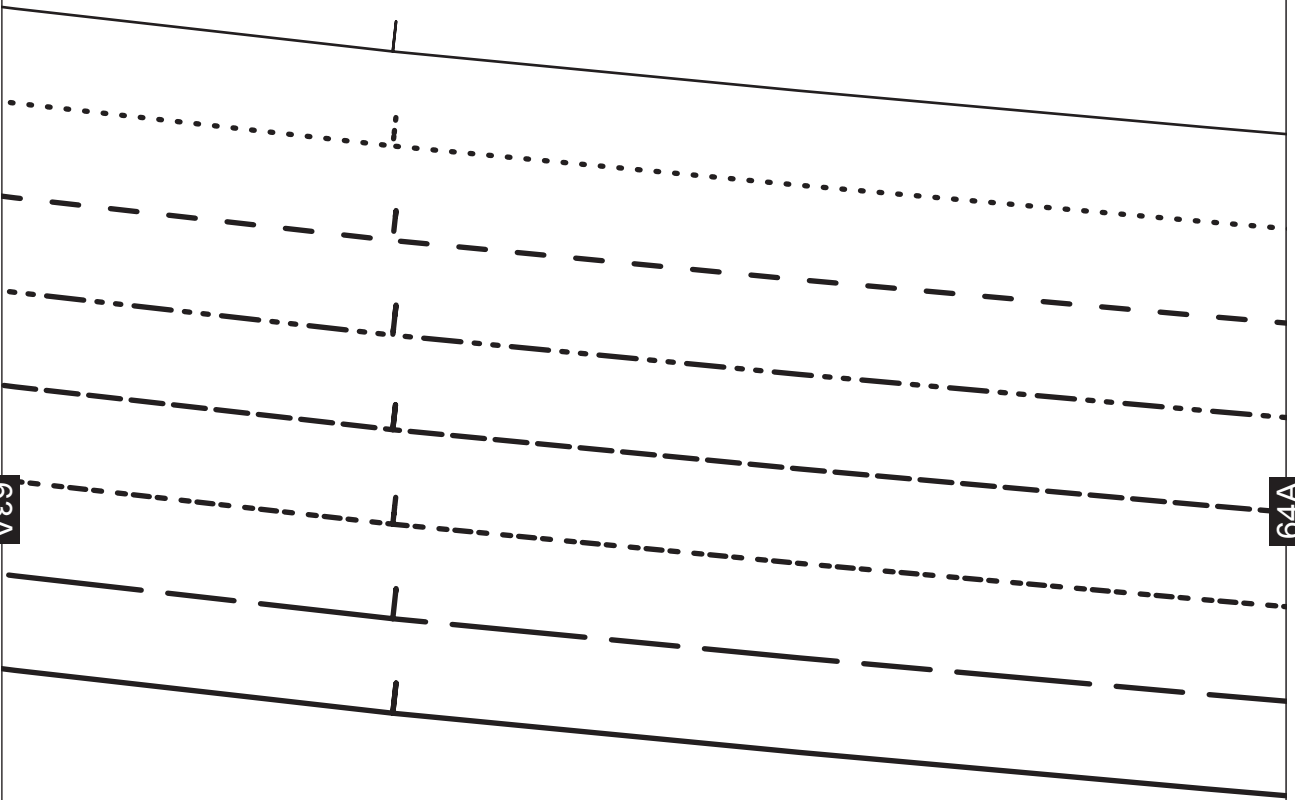

63A

64A

54B

64A

